WEATHER FORECASTS

Victoria and Vicinity—Northerly winds, mostly cloudy, with rain or sleet.

Lower Mainland—Northerly winds, mostly cloudy, with sleet or snow, and turning colder.

The Daily Colonist.

(ESTABLISHED 1858)

COLONIST TELEPHONES
Business Office..... 11
Circulation..... 12
Job Printing..... 197
Editorial Rooms..... 80
Editor.....2111

NO. 30—SIXTY-THIRD YEAR | VICTORIA, BRITISH COLUMBIA, TUESDAY, JANUARY 18, 1921 | TWENTY PAGES

SHOW RETICENCE REGARDING CALL OF SIR AUCKLAND

British Authorities Refuse to Talk About That and Postponement of Lord Chalmers' Mission—Debt to United States and Limitation of Naval Building Are Mentioned.

VAIN SPECULATION ON CANADA APPEARS IN ONE NEWSPAPER

LONDON, Jan. 17.—Government officials are displaying unusual reticence concerning both the visit of Sir Auckland Geddes, the British Ambassador at Washington, and Lord Chalmers' mission to the United States, which has been proposed. The coincidence of the Ambassador's return with this postponement points to the likelihood that the question of the Anglo-American debt will be the chief subject of his conference with the Government. The visit of the Ambassador, which, according to reports here, was undertaken on a hasty summons from the Prime Minister, excites great curiosity and speculation. There is no question of possible controversy between the two countries which is left unmentioned by the United States correspondent of the British newspapers to explain the visit.

It is alleged by one correspondent that Canada is showing independence, claiming greater freedom from the jurisdiction of the Privy Council, and a separate legation at Washington.

The same correspondent reiterates that United States statesmanship is seeking approach to the Dominion on the Pacific question. In this connection it is suggested in London that the Prime Minister may be anxious to consult Sir Auckland Geddes at the moment the Colonial Office is changing hands, following on Lord Milner's resignation. What appears to be quite certain is that naval disarmament will be discussed. There have been conflicting reports in recent days, some to the effect that the committee on defence will decide against the building of more capital ships, others that no decision has yet been reached. It may be supposed that the unexpected success of the anti-waste candidate in the Dover by-election, Sir Thomas Polson, who, on January 13, defeated Major John Jacob Astor, may have some effect on the question of embarking on costly naval expenditure, but it is generally conceded that the Government is waiting to consult the Dominions at the Imperial conference in June.

The postponement of the Chalmers mission is not altogether unwelcome. There has been protests against any hasty settlement of the debt question, which were fortified by rumors reaching London that conversion into long-term obligations was to have been on a basis of 5½ per cent interest. This was a great disappointment, as it had been taken for granted the interest would not exceed 5 per cent. The tendency of exchange is upward, and it is hoped that delay may make for a settlement on easier terms.

FREE PORT ZONE TO BE DISCUSSED

Full Membership of Board of Trade Invited to General Debate on Possibilities of Outer Dock Development

"Victoria as a Free Port Area and Uses for the Outer Docks" will be the subject for discussion at the Chamber of Commerce Forum meeting to be held tomorrow evening in the assembly room of the Sprott-Shaw Institute, corner of Douglas and Broughton, commencing at 8 o'clock.

The meeting will be notable from the fact that it is the first of a series of forum meetings and also the first public meeting in Victoria at which an opportunity will be given for general discussion of the free port and dock development question, regarded as the most important of all now confronting Victoria.

The subject will be presented to the meeting by a speaker well informed on the matter and every member of the Chamber of Commerce is invited to take part in the general debate that will follow.

Describing the functions of the forum, a Chamber of Commerce bulletin says:

It is not possible to give all of the membership an opportunity to serve on committees. Not all of them will read the reports of the organization. Many members who have all the qualifications for public service will remain inactive and apathetic unless some organized means is provided as an outlet for their energies.

In order to accomplish this purpose the members' forum should be a major feature of the organization. The forum should meet as frequently as possible under local conditions—many organizations having the regular weekly luncheon.

Every member of the chamber of commerce should be invited to every meeting of the forum. A definite program should be provided for each meeting and call to order and adjournment should be taken promptly and in accordance with an announced schedule.

The chairman of the members' forum should be selected the same as the chairman of a committee. However, his importance is second only to that of the president. The forum under his direction can be the vitalizing feature of the whole machine.

In addition to the chairman of the members' forum there should be relected two, or perhaps three, vice-chairmen and two or three committeemen. As the year goes on, vice-chairmen should be called upon to preside at occasional meetings, relieving the chairman and introducing some variety.

The vice-chairman and committeemen will prepare the program as required. It is the experience of most organizations that the best average results are obtained by devoting about one out of every two meetings to the discussion of a purely local question, and using special or outside speakers for the other meetings. In this way the members' forum becomes a great educational institution.

No meetings of the members' forum should be purposeless. An occasional meeting of the membership, as differentiated from the forum, may be held for purely social purposes. Sometimes the program of the forum will be designed to prepare the public mind for the intelligent analysis of a problem which the officers foresee will be met at a quite distant date. Nevertheless, the programme has a definite purpose.

Doubts About Stolen Picture

BERLIN, Jan. 17.—Art experts are undecided with respect to the genuineness of the painting ascribed to Rembrandt, "After the Thunderstorm," which was alleged to have been stolen from a private owner in Hamburg January 5, and supposed to have been shipped to the United States. The title of the painting is not listed in the Rembrandt catalogue available here.

STEEL MERGER TAKES SMALL DIMENSIONS

MONTREAL, Jan. 17.—The retirement of Colonel Grant Morden, M.P., from the nominal position of chairman of the board of directors of the British Empire Steel Corporation will, it is expected be shortly announced by Roy M. Wolvin, president of the Dominion Steel Corporation, who went to England recently with D. H. McDougall, president of the Nova Scotia Steel and Coal Corporation, in connection with the merger, which is reported to have dwindled down to these two concerns.

It is stated that in fact Colonel Morden's connection ceased some time ago, although there has been no official confirmation of this.

MALONE SENTENCE IS CONFIRMED

Member of Parliament Must Serve Six Months in Prison for His Seditious Utterances in Albert Hall Speech

LONDON, Jan. 17.—The sentence of six months' imprisonment imposed last November upon Lieut.-Col. L'Estrange Malone, Liberal member of the House of Commons, following his conviction on charges of seditious utterances, was confirmed today by the Court of Appeals, the court dismissing Lieut.-Co. Malone's appeal from the lower court.

Lieut.-Col. Malone was arrested in Dublin, November 10, where he had gone by invitation to debate on Bolshevism, the charge against him being violation of a section of the Defence of the Realm Act prohibiting the use of language likely to cause sedition among the civilian population.

The charge was based upon a speech delivered by Malone in Albert Hall in London a short time previously, in which he was quoted as declaring that bloodshed would be justified, if it were necessary to bring about the "British revolution,' and as adding: "What are a few Churchills or a few Cursons on lamp posts compared with the misery of thousands of human beings?"

The prosecution at the trial declared his speech was nothing less than "incitament to murder."

Death of Italian Senator

LONDON, Jan. 17.—An Exchange Telegraph dispatch from Rome announces the death of the Italian Senator Giuseppe Colombo.

MINISTRY OF FOOD DENIES BACON CHARGE

OTTAWA, Jan. 17.—Charges that the British Ministry of Food has unfairly discriminated against Canadian bacon are answered in a letter from the Ministry of Food, received by the Department of Trade and Commerce.

"The Ministry of Food," the letter states, "has at all times purchased the whole of the Canadian exportable surplus of bacon, whereas purchases in the United States have been strictly limited."

The letter proceeds:

"The Ministry has paid for Canadian bacon throughout the present year a higher premium over United States, whether represented in Canadian currency or sterling, than was at any time made by Canadian bacon on the free market. The fact that the Ministry has sold Canadian bacon below its cost is, therefore, not a grievance to the producer, as any commercial buyer would be entitled to take the same course, and this action must increase, and not decrease, the demand for Canadian bacon."

REPORTS ON VALUE OF ONE YEAR'S FURS

OTTAWA, Jan. 17.—In a preliminary bulletin giving statistics on the fur bearing industry in Canada issued by the Dominion Bureau of Statistics, the value of the fur-bearing industry in the year 1919 is placed at $3,968,591. There were 414 fur farms in operation, including 249 in Prince Edward Island, 48 in Nova Scotia, 21 in New Brunswick, 52 in Quebec, 10 in Ontario, one in Manitoba, one in Saskatchewan, 11 in Alberta, eight in British Columbia and 13 in the Yukon.

NEW COUNCIL IN OFFICE THURSDAY

Will Be Sworn in by Judge Lampman — "Joe" North May Attempt to Upset Police Board Election

Members of the new City Council and other elected candidates will be sworn in at the Court House Thursday morning at 10:30 by Judge F. S. Lampman, it was announced yesterday. The Council will hold its first meeting Thursday night.

The Police Commission count was completed yesterday morning and Mr. Alex. Peden and Mr. Peter M. Linklater were elected. Mr. Peden's total was 1,209; Mr. Linklater's 1,149.

Mr. Joe North, who was the leader Thursday night, and who retained his supremacy over the week end by a narrow margin, lost heavily during the closing stages of the count, but he finished with 1,063 votes to his credit.

Mr. North may attempt to force another election on a technicality, but he stated last night that he was not yet decided as to what course to pursue. "Probably I'll take action of some kind," he said, "but I'm still getting advice and haven't made up my mind yet."

Five Days to Decide

Mr. North has five days in which to decide. If he lets this time elapse, he will lose the opportunity by default. If he tries to upset the election, he will probably do so on the grounds that a by-election should have been held to determine the successor of the late R. S. Day, in addition to the regular election of a one-term candidate. He would contend that last week's election was therefore illegal and that a new election should be held on a different basis. He believes that he has won many supporters since the election, and that if another one was held he would "go in romping," with a big vote to spare.

The Municipal Act, in referring to vacancies in the Police Commission, states:

"In the event that a vacancy shall occur in the Board by reason of the death or resignation of any one of the elected members it shall be the duty of the Municipal Council to provide for the holding of an election to fill the vacancy, and any member elected at such election shall hold office only for the unexpired portion of the term of the person who has died or resigned."

NEW RULE OF ROAD IN FORCE DECEMBER 10

VANCOUVER, Jan. 17.—After attending celebrations in his honor, in his home constituency of Cranbrook, Hon. Dr. J. H. King is in the city on his way back to Victoria, with Mrs. King. Dr. King was elected in the recent election by a small margin.

Today he stated that it was the intention of the Government to bring the new "rule of the road" into force on December 10, this year. Previously it was announced that it would be in force by July 1. With regard to additional work on the Pacific highway, Dr. King said that he hoped some additional sums might be included in this year's estimates, on which the cabinet was now busy.

SUPPOSED REMAINS OF GRAND DUCHESS

LONDON, Jan. 17.—Bodies supposed to be those of Grand Duchess Olga, daughter of the former Emperor Nicholas of Russia, and her maid, are aboard the British steamer Devanha, which is due to reach Egypt at the end of the present week.

Disinterred at Yekaterinburg, the bodies are said to have been taken through Persia and thence to Shanghai. Upon the arrival of the steamer, they will be disembarked and taken to the Holy Land for burial.

Chinese Want Raincoats

OTTAWA, Jan. 17.—The Canadian Commissioner in Shanghai reports a large demand for raincoats in China. The military style with belt is most in vogue.

VIENNA FEARS MOB VIOLENCE

Threat of Workingmen to Take Affairs Into Their Own Hands Leads to State of Panic in Austrian Capital

ECONOMIC SITUATION BECOMES HOPELESS

Events Are Encouraging Tendency Toward Fusion With Germany—Cost of Living Has Grown Unbearable

VIENNA, Jan. 17.—The threat of the workingmen to take things into their own hands on January 20, has created a decidedly panicky situation in Vienna. It is reported that there have been large withdrawals of money from the banks and a decided exodus of those classes of the population directly threatened has begun.

The recent demonstrations growing out of the postal strike, the character of the testimony before the fair price conference last week and the steady fall in the value of the crown, all have served to bring the population to a high state of nervousness. The crown has fallen 100 points in the last five days.

Associations of former army officers, numbering about 30,000, have been organized as police auxiliaries.

The price conference has resulted in the wholesalers and agrarians uniting and declared that it is useless to hope for a reduction in the cost of necessities until present conditions improve. Replying to this statement, Herr Eldersch, second president of the National Assembly, declared that prices must come down, no matter what the result.

"The people are in a state of stupefaction over the cost of living," said Herr Eldersch. "If the day of judgment must come let it come now. Economic conditions will force us to join Germany."

Among incidents tending to increase the tension was the seizure today by the workmen's councils of 136 cannon and other military materials.

Aside from the demand for the right of collective bargaining, there has been a further manifestation of the increasing agitation for fusion with Germany in the opinion of observers. This movement has been markedly recrudescent lately, numerous public meetings being held.

Another factor acting as propaganda for the fusion idea is the failure of the so-called Goods plan for reparations and of the big powers to refinance the country. Meantime, as the value of the crown decreases, prices and unemployment are increasing, and the presses continue their enormous output of paper money. An allied diplomat said today the situation is on a hair trigger, and over all hangs the threat of the working men to take things into their own hands January 20.

Nightly demonstrations against the existing order are being held.

Apprehension of another cabinet crisis is expressed in foreign circles.

Higher Wages Expected

TORONTO, Jan. 17.—Engineers, firemen and cranemen on the eastern lines of the Grand Trunk and Canadian National Railways will probably receive a 15 per cent increase in wages in a short time, according to an announcement made by R. O. Jarman, secretary of the local union of the international brotherhood of steam shovel and dredge men, at a meeting of the union in the Labor Temple here yesterday.

Premier Lloyd George's Birthday

LONDON, Jan. 17.—Mr. Lloyd George, Premier of Great Britain, was 58 years old today. He has been a member of the British Cabinet 15 years and Prime Minister since 1916.

STRIKE RECORD HAS IMPROVED

Last Month Shows Fewer Industrial Troubles and Loss of Time Than November, 1920 and December, 1919

OTTAWA, Jan. 17.—The time loss due to industrial disputes was less during December, 1920, than during the previous month of November, or during December, 1919, according to figures published in The Labor Gazette.

There were in existence during the past month 10 strikes, involving 1,554 people, and resulting in a time loss of 14,654 days. In November, 1920, there were double the number of strikes, involving 1,553 people and resulting in a time loss of 23,542 days, and in December, 1919, 22 strikes, involving 3,296 work people and 51,853 days. At the end of December, 1920, there were on record four strikes, involving about 879 work people.

At the beginning of December, unemployment among trade unions was 10 per cent of the total membership, as compared with 5.90 per cent at the beginning of November, and 2.56 per cent at the beginning of 1919. According to returns received from about 5,000 firms, there was continued steady decrease in the general average of unemployment throughout the month.

NEGOTIATIONS FOR TRUCE IN IRELAND SEEM TO BE ENDED

Unofficial Conversations, Closed on Departure of Father O'Flanagan, May Not Be Resumed—Government Will in Meantime Authorize Tightening Up of Repressive Measures

SEE NO SPOKESMAN FOR SINN FEINERS

Six Men, Including Supposed Leader of Gang, Arrested in Connection With Incendiary Attempt at London Oil Works—Ambushing Party Discomfitted by Military Detachment

LONDON, Jan. 17.—Since the suspension of the negotiations begun by Father O'Flanagan there has been a complete cessation of unofficial conversations for an Irish truce, and it is not likely they will be renewed for at least two months. During this interval the authorities in Ireland will be permitted to tighten up repressive measures and prove their belief that Ireland can thus be restored to order and the extremists confounded.

The Government view is that nobody entitled to speak for the Sinn Fein has come forward to discuss matters with the Government, whose attitude remains unchanged. The Government declines to discuss peace until the claim for independence and a republic has been withdrawn and the republican army has surrendered its arms. Further the Government refuses to negotiate except on the Home Rule Bill as a basis. On this ground, however, it is believed generally, it probably would be willing to grant fiscal autonomy to Southern Ireland, if peace could be attained thereby.

Sinn Fein War on London

LONDON, Jan. 17.—Six men were arrested this morning in connection with the attempt to set on fire the premises of the Vacuum Oil Co. at Wandsworth last Saturday. The police allege that it is their belief one of the prisoners is the virtual leader of the so-called Sinn Fein terrorist gang in London. They assert further that a large collection of documents and papers seized indicate the connection of the arrested men with the Sinn Fein movement.

Ambush Party Surprised

DUBLIN, Jan. 17.—A detachment of soldiers from the Essex regiment, says a communication from general headquarters, today surprised a party of men preparing an ambush at Timoleague, County Cork. There was an exchange of firing, and 25 civilians were captured. The troops suffered no casualties.

Case of Joseph Murphy

DUBLIN, Jan. 17.—An appeal against the infliction of the death penalty on Joseph Murphy was heard before the court of appeals today. Decision was adjourned until January 25, and the execution of the prisoner postponed until January 27. The law courts are within the area which is surrounded by the new military cordon. It is understood the courts were included within the area because the military had received information indicating that Sinn Feiners contemplated a raid in order to release Murphy.

Dublin Barricades

DUBLIN, Jan. 17.—The barricades and the troops cordoning a wide area in North Dublin were removed this afternoon. Sentries were posted on roofs of houses and armored cars patrolled the neighborhood during the withdrawal.

Another Cork Inquiry

LONDON, Jan. 18.—The Times says there is good reason to believe that the burnings in Cork will be made the subject of another inquiry by another commission.

GREEKS ADVANCING THROUGH BRUSA AREA

LONDON, Jan. 17. — Continuous successes for the Greeks in their offensive against the Turkish Nationalists in the Brusa sector are reported in the latest Greek army communication forwarded today in a Central News dispatch from Athens. The statement says:

"Our advance is continuing, and we are breaking the enemy's resistance. Enemy regular troops to the number of 10,000 occupied Bosoyal and Kevalatalk heights. After violent fighting the Kemalists retreated in the neighborhood of Eskishehr, abandoning munitions and prisoners.

"The populations are greeting the Greeks as liberators."

May Change His Opinion

HAMILTON, Jan. 17.—Rev. Dr. S. B. Nelson, pastor of Knox Presbyterian Church here, after preaching on "Hamilton, the Best City in North America," last night received a shock when he came out of his church to find that his automobile had been stolen.

SCHOOL BOARD VOTE IS NOW COMPLETE

Major Riddell Displaces Mr. A. C. Pike, and Is Declared Elected With Mr. Jay and Mrs. Cecilia Spofford

Mrs. Cecilia Spofford and Major P. J. Riddell have been re-elected to the School Board. With Mr. George Jay, who headed the poll and was officially declared elected yesterday afternoon, they will be the three candidates returned to the Board by the 1921 election.

The surprise in the School Board count yesterday was the displacement of Mr. Arthur Colville Pike, Labor candidate, who seemed certain of a place after the initial count, by Major Riddell, who developed unexpected strength when the surpluses were totalled.

Thursday night, when the first count was made, Major Riddell was in fifth place, both Mr. Pike and Mr. Alexander G. Smith being ahead of him, as well as Mr. Jay and Mrs. Spofford. When Mr. Jay's big surplus was analyzed and the two tail-enders eliminated, Major Riddell's total climbed rapidly and put him in third place with a safe margin.

Mr. William Scowcroft, returning officer, declared Mrs. Spofford and Major Riddell elected last night at 10:30 o'clock.

Reports of Shah's Abdication

LONDON, Jan. 17.—Reports which have been in circulation that the Shah of Persia has abdicated are discredited in British official circles.

Disaster at Rio Janeiro

RIO JANEIRO, Jan. 16.—At least three persons were drowned and seventeen injured when approximately 100 passengers were thrown into the bay here today by the collapse of a gangplank being used by passengers boarding a ferry boat. It is believed many more lost their lives.

Offers Accusations Concerning Ireland

Labor Party's Investigation Commission Issues Supplementary Report Attacking Accuracy of Government Statements—Alleges Intimidation of Witness at Cork by Armed Men

LONDON, Jan. 17.—A supplementary report of the Irish investigating commission of the labor party which visited Ireland to investigate conditions, was issued this evening by the labor party. It states that the publication of the testimony of one witness before the commission resulted in a visit to his home by armed men, who, not finding him, proceeded to damage the furniture.

The report challenges the accuracy of the government's account of the "battle of Tralee," drawing the conclusion that the "battle of Tralee is a figment of the imagination," and alleges that "there is conflict between the evidence gathered by the commission and the fanciful, highly colored story of the battle presented in the House of Commons by the Chief Secretary."

The document cites what it intimates was a case of the faking of a photograph portraying a battle scene to support accounts given in the House. The report says the photograph has been suppressed, but it recounts how it pictured a wounded cadet and two dead Sinn Feiners lying in a road and the cadets taking Sinn Fein prisoners in the background. The report declares that this photograph appeared in army newspapers, and was variously described as "a picture from the Kerry front," and "an illustration of the battle of Tralee."

"What we wish emphasized," says the report, "is that this photograph purports to have been taken in Southwest Ireland." Attention then is called to a photograph included in the report showing a junction of two roads just outside of Dublin. The report adds:

"It is this scene, with the addition of the people referred to above, which has appeared as a picture of the battle of Tralee. There is no such scene in the vicinity of the 'battleground.' We can understand that its publication would give an air of verisimilitude to the story of an encounter as described by Sir Hamar Greenwood."

With reference to the attempted victimization of a witness, the report says:

"About two o'clock in the morning following the publication of the evidence we are informed that a number of armed men burst into the house where the witness lived. He was not there; but the men damaged the furniture and other effects, and on leaving, one said: 'Tell him we will get him, and when we do we will guarantee that he will give no more evidence. We will make a clean job the next time.'"

"This scandalous incident," the report adds, "illustrates the peril of giving evidence on the doings of the armed forces of the Crown. We regret that an attempt should have been made to victimize a witness, whose only offense was that he told the commission of his experience with agents of the British Government."

DISLIKE COURSE OF MR. GOMPERS

Spanish-Speaking Delegates to Pan-American Federation of Labor Threaten to Bolt Because of San Domingo

MEXICO CITY, Jan. 17.—Open threats of a bolt from the pan-American Federation of Labor conference by the Spanish-speaking delegates came today after a stormy morning session, the possible defection hinging on the delay of Samuel Gompers in directing a message to President Wilson concerning the American occupation of Santo Domingo.

Mr. Gompers was asked by the Santo Domingan delegates to answer a question whether a telegram protesting against the American occupation and demanding an immediate evacuation of the island had been sent in accordance with the resolution approved by the labor congress on Friday. Mr. Gompers' reply, that he desired to modify the text of the telegram, as the American Government had declared itself in favor of evacuation, started a heated argument, in which the Latin-American policy of the United States was bitterly criticized by the Dominican, Salvadorean and Mexican delegates.

Henor Solana, of Salvador, declared his delegation would abandon the congress unless Mr. Gompers immediately sent the telegram.

The Dominican and Colombian delegations asserted later that they would act likewise.

Although the trouble originated with the technical refusal of Mr. Gompers to abide in detail by the resolution passed unanimously, it is said that behind it lies an effort by the Spanish-speaking delegates to test their strength against the American delegation.

Talk of ousting Mr. Gompers as president of the pan-American Federation was prevalent among the Spanish delegates.

HUNGARIANS MOURN FOR LOST PROVINCES

BUDAPEST, Jan. 17.—Four monuments in memory of the lost provinces of Hungary were unveiled in Liberty Square today before more than 40,000 persons. Salutes were fired by cannon and the rifles of numerous soldiers, and all the church bells were rung when the statues of West, North and South Hungary were uncovered.

Men, women and children knelt down and prayed for help in Hungary, at the same time taking a solemn oath not to rest until their "inheritance" had been fully recovered.

Rome Denies Treaty Rumor

ROME, Jan. 17.—It was semi-officially announced today there is no foundation in the report from Belgrade that the Italian Government had requested the Jugo-Slav Government to suspend application of the treaty of Rapallo until late in the Spring.

THE GIFT CENTRE

The Beauty of a Diamond

The beauty and brilliance of a diamond depends entirely upon its quality. Not only must it be true in color and shape, but it must be A First Quality Gem of Perfect Brilliance.

ENGAGEMENT RINGS

Solitaire Diamond Rings — Three Stone Diamond Rings

When Considering Diamonds CONSULT US

Mitchell & Duncan, Ltd.

JEWELERS, WATCHMAKERS, ETC.

Central Building — View and Broad Streets

Phone 675

C.P.R. and B.C. Electric Watch Inspectors

COMBINATION CREAM JONTEEL

It Melts Into Your Skin

Not a suspicion of grease after use; nothing to clog the pores; and fragrant with the rare odor Jonteel.

Take Home a Jar—60¢

Campbell's Prescription Store

The Rexall Druggist

Campbell Bldg. — Fort and Douglas Sts.

We are prompt. We are careful. We use the best.

Apples! Apples!! Apples!!!

No. 1 American Grown Wenatchee Valley Apples, at per box.....$2.00
Extra No. 1, per box.....$2.50
Yellow Turnips, fine cookers, 100 lbs. $1.75

700 Yates. SYLVESTER FEED CO. Tel. 413

There's the MILK MAN, the FISH MAN, the GROCERY MAN, the WASHING MAN, the DUST MAN and the POST MAN, and may we ask

Who Is Your Meat Man?

We don't expect all the business, but just a fair share of it.

GOODACRE & SONS

Cor. Government and Johnson. Store Phones 31, 32. Office Phone 76

First "Drive Yourself" Auto Livery in Canada

Commercial Travellers! Business Men! Pleasure Seekers!

We rent cars WITHOUT DRIVERS

Overlands, Dodges, Chevrolets, Fords, Hups.

VICTORIA DRIVE YOURSELF AUTO LIVERY Limited

721 View Street, Phone 3053 — Also corner of Courtney and Gordon (Jameson & Willis' Old Stand), Phone 846

VICTORIA'S ONLY EXCLUSIVE FURRIERS

As Much as 50% Saved on Furs at Foster's Sale and No Luxury Tax to Pay Either

FOSTER, Furrier, Ltd.

1216 Government Street — Phone 1537

ST. JOHN'S, Nfld., Jan. 17.—Reports reaching here are to the effect that the crew of the schooner Elsie Corkum, abandoned at sea while crossing the Atlantic, fish laden, was taken off by the steamer Herinspool and landed at Waterford, Ireland.

TWO SPECIALS FOR MONDAY

Ladies' $10.00 Brown Brogues, with stout oak tanned soles; all sizes. Special..... $6.45

Men's $10.00 Brown Boots, in dark brown calf, Goodyear welted sole; medium pointed toe; all sizes. Special..... $6.45

The "K" Boot Shop

1115 Government Street

JAPAN INSISTS ON LEAD IN EAST

Alleged Suggestion by U. S. That Troops Should Be Withdrawn From Siberia May Reopen Vexed Question

TOKIO, Jan. 17.—Government officials have not as yet made public the text of the American note protesting against the shooting of Naval Lieut. W. H. Langdon by a Japanese sentry at Vladivostok. Publicists, however, expressed the belief that Washington has not only asked reparation, with guarantees removing a probability of similar incidents in future, but also has again pointed out to Japan the wisdom of reducing, if not withdrawing altogether, her troops from a country where she possesses no sovereign rights, but the littoral of which is dominated by her military power.

This would open the old thorny question which Japan herself has been finding difficulty in settling. A division of opinion exists in Government circles as to the Siberian problem, it is reported here. Leaders of the military party insist that Japanese troops should remain in Siberia, while the peace party is seeking ways and means to abandon an adventure which, it is said, is ruinously expensive and without hope of compensation.

The impression exists here that Japan will insist upon solving the question in her own way at her own time, if for no other reason than to assert the doctrine that she is paramount in the Far East. The Hara Cabinet appears to retain its strength, and it is believed it will survive the impending session of the Japanese Diet, at which the relations between this country and America will be discussed.

The correspondent of the Associated Press, who has just returned to Tokio from a visit to many of the larger cities of the Far East, found some uneasiness everywhere regarding relations between Japan and the United States. In well-informed circles these misgivings appeared to be based more on what was described as "Japan's resentment to any American policy calculated to curb Japanese expansion in Asia" than upon the California question. The latter problem, while touching Japan's national prestige and the interests of Japan in America, is apparently not regarded with the same seriousness as the question of Japan's vital interests near Nippon.

In diplomatic circles here the opinion prevails that the situation does not justify the pessimism noticeable outside the borders of the Japanese Empire. On the contrary, it takes the view that the attitude of both the Tokio and Washington governments is based on confidence that a solution for troublesome matters now in the foreground will be discovered. Japan's popular protests against California legislation appear to have been followed by an attitude of patience and restraint, cognizance being taken of the fact that America has encountered genuine difficulties in finding a solution for the triple problem of satisfying popular opinion on the Pacific Slope, serving America's national interests and meeting Japan's desires.

"P. R." SUPPORTERS CLAIM ITS SUCCESS

OTTAWA, Jan. 17.—The Citizen, on its front page this afternoon, says:

"Proportional Representation has scored another triumph.

"Victoria, B.C., used the modern system of voting for the civic elections and the result has been most gratifying. The Proportional Representation Society, Ottawa, has received the following telegram from official sources:

"Proportional municipal election complete success. Returning officer and staff, without previous experience, completed aldermanic count in 14 hours. Spoiled ballots less than 5 per cent.

"Vancouver also held its civic elections under Proportional Representation, but a report has not yet been received. The fact that untried men were able to announce the result within a few hours and that such a small percentage of ballots were spoiled by people who were having their first experience with the P.R. system, gave much gratification to those interested."

STARVATION AT HOME NEEDS ATTENTION

VANCOUVER, Jan. 17.—When an appeal was made at St. Andrew's Presbyterian Church on Sunday night for funds for famine-stricken China, a mild sensation was caused by a man who rose to his feet and lodged a protest against money being sent out of the country.

He declared he was a returned soldier, and expressed the view that before help was sent to China it would be well to ascertain that there were no starving people in British Columbia.

DANDERINE

Stops Hair Coming Out; Thickens, Beautifies.

A few cents buys "Danderine." After a few applications you cannot find a fallen hair or any dandruff, besides every hair shows new life, vigor, brightness, more color and abundance. (Advt.)

NAVAL SQUADRON DUE HERE ON MARCH 9

OTTAWA, Jan. 17.—The Canadian naval squadron now en route to Esquimalt, its Pacific base, will probably reach that port on March 9.

The Department of the Naval Service has issued a programme covering the movement of the squadron from Panama to Esquimalt. After leaving Panama, stops will be made at Corinto, Acajutla, San Jose, Salina Cruz, Manzanillo, San Diego, San Pedro and Esquimalt.

It is likely that the squadron will pay a visit to Vancouver following its arrival at Esquimalt.

COUNT CHANCES IN SOUTH AFRICA

General Smuts and His Party Represented as More Hopeful, But Working Majority Is Uncertain

LONDON, Jan. 17.—Nominations in the South African elections, which take place on February 8, were made on Friday last. In the 134 constituencies, 10 members were elected by acclamation. Seven of these belong to the South African party, one to the Labor party, one to the nationalist party and one is an Independent.

A cable from The Times from Cape Town says that General Smuts' tour of the North Transvaal has been brilliantly successful and that as a consequence the optimism of the South African party is increasing.

The Daily Telegraph's Cape Town correspondent states that General Smuts is more hopeful, but says it is unlikely that his party will win seats from the Nationalists, though it is probable that the South Africans may capture a number of seats from the Liberal party.

This correspondent thinks it unlikely that General Smuts will obtain an adequate working majority. General Hertzog is the only party leader returned unopposed, but Messrs. Duncan, Merriman and Feetham are among those who have enjoyed a walkover.

PEASANT REBELLION REPORTED IN UKRAINE

LONDON, Jan. 17.—A Central News dispatch from Riga dated Sunday says:

"Moscow reports a serious peasant rebellion has broken out in the government of Podolia, Ukraine.

"The Soviet Government fears the revolt will spread in consequence of the unrest of Ukrainian peasants over the refusal of the soviets to remedy numerous grievances."

SNOWSLIDES CAUSE TEMPORARY BLOCKADE

CALGARY, Jan. 17.—A series of snowslides between Golden and Field, B.C., during the last two days have delayed traffic considerably on the Canadian Pacific Railway, but the lines now have been cleared.

There were no trains from the West during Saturday and Sunday, but locals operated out of Calgary, the passengers transferring.

The snow is getting very heavy in the Selkirks, but is not up to normal yet in the Rockies, though three feet have fallen in the last few days.

RATE PAYMENTS WORK UNEQUALLY

Some Railways and Communities Will Benefit to Greater Extent Than Others Under New Arrangement

OTTAWA, Jan. 17.—That some railways and communities will be benefited to a greater extent than others by the arrangement recently arrived at for the payment of an exchange surcharge on international freight shipments is frankly stated in the formal judgment by the board of railway commissioners issued today.

Chief Commissioner Hon. F. B. Carvell, who writes the judgment, in this connection observes that it is quite evident that the Canadian road which had a short Canadian haul and a long American one is at a disadvantage, whereas, the road which possess a long Canadian haul as compared with the short American one, has a distinct advantage in the arrangement made. He states that it was admitted both by the railway companies and the board that whatever was done must be done on the broad principle of averages.

The judgment explains that the arrangement will apply to the American roads, which while not compelled to send their freight forward collect, will do so, the board is assured because they will hold the Canadian railways responsible to repay them their share in American funds. Arrangements are now being made by the Canadian roads to have these goods forwarded collect, thus giving both the Canadian importer and exporter the right to pay the whole freight rate on international business in Canadian funds.

VANCOUVER PRINTERS RETURNING TO WORK

VANCOUVER, Jan. 17.—Commercial printers on strike here for a new wage scale, returned to work this morning. Terms of settlement have not yet been announced.

Some of the shops, it is stated, have effected a tentative settlement with the printers on the basis of a wage of $40.50 for a 48-hour week, with no back pay. All future issues are to be dealt with as they arise.

C.P.R. Earnings

MONTREAL, Jan. 17.—Canadian Pacific Railway earnings for the week ending January 14, 1921, $3,276,000; decrease, $55,000.

TROOPS OCCUPY AREA IN DUBLIN

Military Raid on Wide Scale Conducted Sunday and Yesterday—Serious Disorders Occur in Cork

DUBLIN, Jan. 17.—Troops Sunday occupied a wide area in the city of Dublin. Houses commanding the streets were entered and the inhabitants of the upper floors were given twenty minutes in which to move downstairs.

Machine guns were placed in windows and barbed wire entanglements erected. The entire area was enclosed and the inhabitants are virtually prisoners. Searchlights made the streets as bright as day.

The military raid begun here yesterday, during which an area a mile square in North Dublin was cordoned by soldiers and police, was planned to last 48 hours, and was still in progress today. Some workers who established their identity were allowed to pass the cordon, but houses once searched were closed with barbed wire to prevent certain men wanted by the police from obtaining refuge in them.

Thus far only two arrests have been made and no arms have been discovered.

Concealed stocks of arms, ammunition and gelignite are officially reported to have been discovered in Fermoy and Glenworth Castle, in the martial law area of Cork.

CORK, Jan. 17.—A large body of men attacked the Tuckey Street police station this morning. They were repulsed, however, after a fight with bombs, rifles and revolvers, lasting a half hour.

BELFAST, Jan. 17.—Crown forces on Saturday swept through the district of South Armagh, the scene of recent alleged Sinn Fein activities, with great thoroughness. Troops and constabulary specials co-operated. Every road was under supervision. More than 300 prisoners were taken, but, after a rigorous examination, only forty persons were held in the military barracks.

CORK, Jan. 17.—Serious disorders followed the shooting here Saturday in which two detectives in plain clothes were wounded.

The disorders occurred while a crowd was dispersing from a football match and parties of police were trying to clear the streets. Altogether twelve persons were wounded during the firing, while Excise Officer Pring was killed by a stray shot from a passing lorry.

The excise officer had come to his home here for the week-end and was walking in the street with his brother and sister.

VANCOUVER VOTE IS COMPLICATED

Mr. Gibbens, Unsuccessful Aldermanic Candidate, Announces Intention of Endeavor to Upset Election

VANCOUVER, Jan. 17.—P. C. Gibbens, one of last year's aldermen, and an unsuccessful candidate for re-election last Thursday, has announced his intention of going into the courts for an order declaring the election of January 13 null and void.

This adds another complication to proportional representation.

Mr. Gibbens received 347 first choice votes, but was eliminated in the fourth or fifth round of the battle which City Clerk McQueen and his stalwarts waged against that sturdy champion, P.R. When he was eliminated his votes were distributed under the rules.

His contention is that the counters should not have ceased their labors, as far as he was concerned, but should have gone right through the ballots of the whole nineteen candidates, and he argues that if that had been done sufficient second choice votes would have been found to have placed him on the council instead of W. J. Scribbens.

Another complication also arose this morning, for the returning officer is taking legal advice as to whether it will be constitutional to swear in Alderman-elect W. J. Scribbens.

Mr. Scribbens, who is business agent of the Civic Employees' Union, was a clerk in the city water department, and was on leave of absence. The point at issue is whether a civic employee on leave of absence can run for an aldermanic position.

Teachers Allowed to Exchange

LONDON, Jan. 17. — The York education committee is offering to all teachers in their employ an opportunity of exchanging positions for a year with Canadian teachers.

INDIGESTION GOES, GONE!

"Pape's Diapepsin" at once fixes Your Sour, Gassy, Acid Stomach

Stomach acidity causes indigestion! Food souring, gas, distress! Wonder what upset your stomach? Well, don't bother! The moment you eat a tablet or two of Pape's Diapepsin all the pumps of indigestion pain, the sourness, heartburn and belching of gases, due to acidity, vanish—truly wonderful!

Millions of people know that it is needless to be bothered with indigestion, dyspepsia or a disordered stomach. A few tablets of Pape's Diapepsin neutralize acidity and give relief at once—no waiting! Buy a box of Pape's Diapepsin now! Don't stay miserable! Try to regulate your stomach so you can eat favorite foods without causing distress. The cost is so little. The benefits so great. (Advt.)

Wilson's Sale of Men's and Young Men's Clothing Stops Tomorrow, Wednesday, at 1 p.m.

Today and Tomorrow Morning is all the time that is left to take advantage of these reductions:

33⅓% SUITS AND OVERCOATS

SHIRTS, CAPS, HATS AND OTHER FURNISHINGS 25%

W. & J. WILSON

Men's, Youths' and Boys' Outfitters

1217-1219-1221 Government Street. Phone 809

Hand Shoe Repairing — Shoe Shining

Rubbers and Spats for Everybody

—and there's some extra big bargains in Spats.

WM. CATHCART CO., LTD.

621 Fort Street — Phone 1125 — Pemberton Building

"Wife Saving Station"—Everything Electrical

HANDSOME EXCLUSIVE TABLE LAMPS 25% Off ALL LAMPS REDUCED

CARTER ELECTRIC CO. 615 View Street Phones 120 and 121

REEVES ARE CHOSEN ON LOWER MAINLAND

VANCOUVER, Jan. 17.—New councils were chosen in the various municipalities of the Lower Mainland and Fraser Valley on Saturday. Reeves elected by acclamation and as the result of the voting on Saturday follow:

Burnaby—A. K. McLean.
North Vancouver (district)—E. H. Bridgman, re-elected.
Point Grey—W. H. Lembke.
Richmond—John Tilton, acclamation.
Surrey—R. D. McKenzie.
Matsqui—Reeve McCallum, re-elected.
Mission—M. Knight.
Langley—Reeve Poppy, acclamation.
Maple Ridge—J. McIvor.
Coquitlam—L. E. Marmont, re-elected.
Sumas—J. Cook, acclamation.
West Vancouver — David Morgan, acclamation.

Death of Mrs. C. H. McCormick

CHICAGO, Jan. 17. — Mrs. Cyrus Hall McCormick, wife of the chairman of the board of directors of the International Harvester Company, died here today. Complications believed to have ensued from an operation several years ago for gallstones caused her removal to a hospital early this month. An operation was performed January 6. Her condition had been favorable until Saturday, when she suffered a relapse.

Kendal Mint Cake

Wiper's have the Gold Medal for this delicious delicacy. Wiper's are the originators and only manufacturers in Canada. Kendal Mint Cake is delicious, nourishing and warming. Made in Victoria and guaranteed pure

WIPER'S

1421 Govt. St. · 607 Yates

ECZEMA

You are not experimenting when you use Dr. Chase's Ointment for Eczema and Skin Irritations. It relieves at once and gradually heals the skin. Sample box Dr. Chase's Ointment free if you mention this paper and send 2c. stamp for postage. 60c. a box; all dealers or Edmanson, Bates & Co., Limited, Toronto

Logger Drowned

OCEAN FALLS, B.C., Jan. 17.—Axel Johnson, a hand logger, fell off a log and was drowned in Fitzhugh Sound, Thursday afternoon. His partner brought the news to Ocean Falls late on Saturday evening, when Policeman Bevan and party left to try and recover the body.

Tuesday at the New England Market

SPECIALS

PRIME RIBS BEEF, per lb. 25c — SHOULDERS LOCAL MUTTON, per lb. 22c
SHOULDER NEW ZEALAND LAMB, per lb. 24c

NEW ZEALAND BUTTER, per lb. 65c

Choice Large Lemons, doz. 25c

STRICTLY NEW LAID EGGS, dozen 70c — GOOD STORAGE EGGS, dozen 55c

Choice Alberta Creamery Butter, lb. 55c

10 lbs. Choice Onions for 25¢ — 4 Large Grapefruit for 25¢
Choice Oranges, per doz. 30¢

Sugar Cured Corned Beef, lb. 18c

SHOULDER STEAK, lb. 20¢ — BOILING BEEF, lb. 15¢
MUTTON CHOPS, lb. 20¢ — CHOICE SAUSAGES, lb. 20¢

WE DELIVER

NEW ENGLAND MARKET

Phones 2368-2369 — 1220 Government Street

Six-Room Bungalow, With ¾-Acre

Situated just on the outskirts of the city with a paved road nearly all the way; House contains, living-room, panelled, with built-in window seat, beamed ceiling, open fireplace, sliding doors to dining-room, which has beamed ceiling and panelled walls; Dutch kitchen with all built-in features required by the housewife, wood lift and basement; three bedrooms with clothes closets in each, finished in white enamel, bath and toilet separate, in white; furnace, electric light, telephone. Garage. The grounds are nicely laid out, having tennis court, mixed fruit trees and small fruits. Price, on terms $9,000

P. R. BROWN

Real Estate, Financial, Fire and Automobile Insurance

Phone 1076 — 1112 Broad Street

We solicit a share of your

FIRE INSURANCE

for the Western Assurance Co., the largest Canadian Company
Assets over $8,000,000

Heisterman, Forman & Co.

GENERAL AGENTS

608 View Street — Phone 55

A BARGAIN

House containing four rooms, on lot 50 x 115, with lane at rear. Good garden and fruit trees. Close to beach and on car line; $750 cash, balance arranged.

Price $1,650.

ROBERT S. DAY & SON

Real Estate, Financial and Insurance Agents

620 Fort Street — Phone 30

MARRIED LIFE

IS MORE CONGENIAL in your OWN home—minus the obligation to pay rent, and the danger of having to move. To married couples, and those about to be, we are able to offer some exceptional "buys" in all parts of the City and District—among them, the following:

FIVE-ROOMED (BABY GRAND) BUNGALOW—Handsomely constructed with built-in fixtures, panelled walls, open stone fireplace, cement basement, furnace, and all other desirable modern features. Lot 50 x 115 feet and handy to carline or sea, in best residential district. An ideal home for anyone, and particularly suitable to newly-married couple. On liberal terms, you may own this place for only $3,750

See photo and get particulars of this and other snaps from:

GILLESPIE, HART & TODD, LTD.

Insurance, Financial and Estate Agents — Bonds Bought and Sold

Phone 2040 — 711 Fort Street, Victoria, B.C.

FRUIT LAND—A BARGAIN

10 to 12 ACRES—About half cultivated, in strawberries, logans, etc.; also considerable holly trees, alfalfa, etc.; balance light clearing; numerous springs on property. Property has slope to southeast, and is ideal for small fruit. Situated in good fruit district, and is on good road, close to Victoria.

Price on terms, only $350 per acre. Reasonable discount for cash.

CORY & POWER

(Successors to Currie & Power)

1214 Douglas Street — Two Phones, 1466 and 6524

Good Value in Small Homes

$500 Cash, balance as rent.

$2,000—St. Lawrence Street. Five-roomed cottage.
$1,800—Ontario Street. House, six rooms; lot 60 x 120.
$2,950—Davie Street. House, seven rooms; basement, large lot.
FOR RENT—6-roomed house, Caledonia Avenue; immediate possession

Bishop & Worthington, Ltd.

REAL ESTATE AND INSURANCE

Phone 74. "Let Us List Your Property." 618 Broughton Street

Working and Saving

We have many clients working for wages and **putting by a few dollars every month** to pay for **a good piece of land.** In a few years they will own ten or twenty acres **all paid for.**

During slack times **they are improving the land.** These people are like the wise Virgins **—They have oil in their lamps. Have you?** If not, we invite you to consult us:

Vancouver Island Fruit Lands, Limited

Specialists in small tracts of good land at a moderate price—on long terms—no interest.

Sales Office: Corner Broad and View Streets
Head Office: 110 Belmont Building, Victoria, B.C.

The People's Grocerteria

749-751 Yates Street

Lower Prices on Jams

We are always pleased to be able to quote lower prices and especially on a necessary article like Jam.

Pure Strawberry Jam, 4-lb. tins, $1.44, $1.35 and	$1.25
Pure Plum and Greengage Jam, 4-lb. tins	$1.15
Pure Blackberry Jam, 4-lb. tins	$1.08
Pure Apricot or Gooseberry Jam, 4-lb. tins	$1.24
Climax Jam, pure fruit with apple, 4-lb. tins	85¢
Bird's Custard Powder, large tins, 38c; packets	17¢
Bovril Cordial, 16-oz. bottles	98¢
Marmalade Oranges, large, per dozen	85¢
Large Juicy Lemons, per dozen	28¢
Picnic (Unsmoked) Hams, per lb.	30¢
Best Quality Peanut Butter, per lb.	20¢
Alberta Creamery Butter, per lb.	55¢
Fresh Made Island Creamery Butter, superior quality, lb.	60¢

Prime Fresh Killed Steer Beef at Special Prices Today

Pot Roasts of Beef, per lb.	15¢
Shoulder Roasts and Boneless Stew Beef, per lb.	16¢
Rump Roasts of Beef, per lb.	25¢
Round Roasts and Round Steaks, per lb.	25¢

GIVE DOMINIONS FURTHER RIGHTS

Minister of Justice Speaks of Amendments in International Court of Justice Procedure —Attitude on Article 10

OTTAWA, Jan. 17.—Amendments secured in the procedure for nomination of representatives on the international court of justice will give Canada and the Dominions the same rights of representation as those nations which were members of groups on the tribune of The Hague tribunal, according to Hon. C. J. Doherty, who has just returned from Geneva. Under the amendments, each nation which is a member of the League of Nations has the right to nominate four persons as judges of the international court of justice. No more than two of these persons may be nationals of any other country. Hon. Mr. Doherty, who was one of the League of Nations' assembly, said this gave to Canada the same rights as nations who were parties to The Hague tribunal.

Referring to Canada's stand in regard to Article 10 of the League covenant, Mr. Doherty said there was a fairly general consensus of opinion that there was no substantial interest in retaining Article 10 in the covenant. What was done was to defer consideration of the proposal to strike it out, and in the meantime to refer it to a committee appointed by the League. The position taken by Argentina was largely responsible for the attitude of the bureau of the Assembly, which did not think it wise to discriminate in regard to proposed amendments.

Hon. Mr. Doherty says the Canadian delegates had put themselves on record in opposition to Article 10. "Had an opportunity been given us, we could have made a case of distinguishing our proposition from the point of view of immediate action from other proposed amendments."

WEST PETERBORO CONTEST IS WARM

Prominent Politicians Arrange to Take Part in Campaign This Week—G.W.V.A. May Nominate Candidate

PETERBORO, Ont., Jan. 17.—With election day just three weeks away, the federal by-election campaign in West Peterboro is beginning to assume substantial proportions. Sir George E. Foster and Sir Henry Drayton will address a meeting here on Friday evening next in the interest of the Government candidate, and on the Saturday evening following Hon. Mackenzie King, Liberal leader, and Ernest Lapointe, M.P. for Quebec East, will speak in the interests of G. N. Gordon, the Liberal candidate.

On Saturday evening three of the candidates held meetings and addressed the workers. Neither James C. Campbell, U.F.O. candidate, nor J. H. Burnham, independent candidate, held meetings. The latter believes in the power of the press to disseminate his message to the electors, and has announced that he will not hold any meetings in the riding.

All five candidates are working hard, and an army of canvassers is making a house-to-house canvass.

The prospect of a G.W.V.A. candidate entering the political arena constitutes the latest development in the West Peterboro by-election. The local branch of the G.W.V.A. will meet this week for the purpose of deciding whether or not they want to enter the field.

SECURITIES EMBARGO HAS NOW BEEN LIFTED

OTTAWA, Jan. 17.—The embargo on re-importation of Canadian securities from overseas has been lifted. Interviewed by a Canadian Press representative Sunday night, Sir Henry Drayton, Minister of Finance, announced that it was not thought advisable to continue the work of the voluntary committee any longer, therefore, it has been dissolved.

In the proper sense of the word there never has existed any embargo. What existed was an arrangement, reached some months ago, with bankers and brokers, under which re-importation of Canadian securities, floated in London, was checked. At the time, owing to the fall in sterling exchange, a considerable business in re-importation of Canadian securities had developed. As many of these securities were guaranteed, either by the Dominion or some provincial government, heavy re-importation would, it was thought, depress victory bonds, and have an adverse effect on Canadian exchange.

WORKER FOR O. B. U. WILL BE DEPORTED

WINNIPEG, Jan. 17.—G. B. Curry, a member of the British Socialist party, who for months has been employed throughout the West as organizer for the One Big Union, has been served with a deportation notice by the Dominion Immigration authorities, according to an announcement made at the Labor church last night. His radical utterances have often of late created a stir in labor circles. At one time a local labor leader threatened to resign a chairmanship unless the audience repudiated the man's doctrine of class hatred, and the audience upheld the chairman.

Old Presbyterian Minister Dies

MONTREAL, Jan. 17.—Fifty-one years in the ministry of the Presbyterian Church was the record of the Rev. Daniel Paterson, who died at his home in Lachute last night, after one day's illness. Deceased was pastor of the Presbyterian Church at St. Andrew's, Que., for 40 years. He was born in Greenock, Scotland, December 14, 1830.

To Prevent Old Age Coming too Soon!

"Toxins (poisons) in the blood are thrown out by the kidneys. The kidneys act as filters for such poisons. If you wish to prevent old age coming too soon and increase your chances for a long life, you should drink plenty of pure water and take a little 'An-uric,'" says the famous Dr. Pierce of Buffalo, N. Y.

When suffering from backache, frequent or scanty urine, rheumatic pains here or there, or that constant tired, worn-out feeling, the simple way to overcome these disorders is merely to obtain a little "Anuric" from your nearest druggist and you will quickly notice the grand results. You will find it more potent than lithia.

(Advt.)

INCREASE FORCE ON SUMAS WORK

Government Will Put Five or Six Dredges in Operation, Minister Barrow Announces —Other Matters Discussed

ABBOTSFORD, B.C., Jan. 17.—At the banquet and "get-together" meeting held here Saturday, under the auspices of the Abbotsford Board of Trade, in the Abbotsford Hotel, and which was the largest and most successful function held in this district, about seventy guests being in attendance, the Hon. Mr. Barrow, Minister of Agriculture, stated that five or six dredges would be put on the Sumas reclamation project and that the work would be completed in June, 1922, therefore the settlers of this vast district need fear no more floods after this year.

Mr. Barrow also intimated that if arrangements can be made to increase the 160-acre area of Abbotsford townsite, by including a portion of Matsqui and Sumas municipalities, steps will be taken to incorporate Abbotsford as a town instead of, as at present, having it designated as an unorganized district.

In connection with the hospital matter, the Minister advised the citizens to decide upon the style and size of the hospital, the probable income, and the contributions locally towards such an institution, after which the Government would probably favorably consider the matter.

In reference to the urgent needs of good roads in the district, Mr. Barrow stated that the Public Works Department was one of the few wherein expenditures could be materially reduced, and for that reason he did not expect that any large expenditures would be made on other than main thoroughfares.

CHANGES IN B.N.A. ACT ARRANGED IN LONDON

MONTREAL, Jan. 17.—Hon. C. J. Doherty, Minister of Justice, returned here Sunday from New York, where he had landed from the Adriatic. Mr. Doherty, who was one of the three delegates to the League of Nations assembly at Geneva, stopped off at London on his return trip to discuss amendments to the British North America Act with the British authorities.

In regard to these amendments, Mr. Doherty said:

"What we are asking for is legislation to remove any doubt as to our legislation in matters within the competence of Parliament having the same extra-territorial effect which attaches to the legislation of the Parliament of the United Kingdom or any state."

Mr. Doherty added that there was no difficulty on the principle, but only as to the exact wording in which the legislation asked for should be expressed. The changes would apply to all the Dominions of the Empire, removing the doubt as to Dominion or Colonial Parliaments or Legislatures. The principle involved in the changes had, he said, been accepted by the British authorities.

OFFICERS ELECTED BY B. C. LOGGERS

VANCOUVER, Jan. 17.—At the annual meeting of the B.C. Loggers' Association in Vancouver, Saturday night, Mark D. Rector, of the International Timber Company, was elected president in succession to P. A. Wilson, who, on his retirement, was presented with a traveling bag as an appreciation of his services during the past year.

Other officers re-elected were: Vice-president, Goodwin D. Johnson, of Capilano Timber Company; secretary-treasurer, W. B. W. Armstrong; directors, Messrs. George Moore, of the Merrill & Ring Lumber Company; N. S. Lougheed, of Abernethy & Lougheed, Port Haney; Norman A. English, Nimpkish Timber Company; A. Munn, Northern Pacific Logging Company; L. H. Webber, Brooks, Scanlon & O'Brien, Limited; W. E. Cathels, of Cathels & Sorensen, Victoria; F. S. Buck, Deep Cove Logging Company; D. Jeremiason, Booth Logging Company; F. R. Pendleton, Straits Lumber Company, of Red Gap, and an unnamed representative of Bloedel, Welch & Stewart, Limited.

A Ready-Cooked Food for breakfast lunch or supper

Grape-Nuts

Crisp granules of wheat and malted barley "sweet as a nut" from special processing and long baking.

"There's a Reason"

At grocers everywhere

NAZARETH WAISTS 50c — *Angus Campbell & Co. Ltd.* — NAZARETH WAISTS 50c

Clean-Up Sale Presents Many Exceptional Values Today

This sale is much more interesting than like events of the past, for it comes as a climax of a return to normal condition and readjusted prices. Now when everyone can justly feel optimistic about the future, this event brings the long-looked-for opportunity to buy Winter Coats, Suits and Dresses at incomparable savings.

All Suits Repriced for Final Clean-Up Sale

Regular to $36.00 at $23.75
Regular to $49.00 at $27.50
Regular to $67.50 at $37.50
Regular to $80.00 at $45.00
Regular to $97.50 at $57.50

Coats to Clear at $15, $25, $32.50, $37.50 and $42.50

Certainly it is very unlikely that a more favorable opportunity for providing yourself with a warm Winter Coat will present itself this season. These four groups of coats represent very unusual values at $25.00, $32.50, $37.50 and $42.50

Burberry Coats to Clear at Clean-Up Sale Prices

All Afternoon and Dance Frocks at Greatly Reduced Prices

"Clean-Up" Sale of Children's Fine Wool Jerseys

Children's Fine Wool Jerseys, with polo style collar and buttoned on shoulder; in navy, brown, saxe and grey. Selling today at the following reduced prices:

Sizes 2 to 10 Years

Regular $2.90 for $2.25
Regular $3.50 for $2.90
Regular $4.50 for $3.75
Regular $5.25 for $4.00
Regular $5.75 for $4.50

Dressing Gowns at Reduced Prices

Regular to $8.25 for $6.25
Regular to $13.50 for $9.75
Regular to $17.50 for $12.00
Regular to $22.50 for $17.50

Choice may be had of Light and Dark Colorings

50 Suits of Women's Combinations

Regular $4.25 at $2.90

Clearing today 50 suits of Women's Winter Weight Wool and Cotton Mixed Combinations, in ankle length, with long or short sleeves; sizes 36 and 38; regular $4.25. Clean-up Sale price $2.90

Purchase Flannelette Undergarments at Clean-Up Sale Prices

Ladies' White Flannelette Drawers, elastic at knee, with frills and lace trimmed.
Regular $1.30, sale price $1.15
Regular $1.60, sale price $1.25
Regular $1.75, sale price $1.40
Regular $1.90, sale price $1.60
Ladies' White Flannelette Skirts, buttonhole edge and lace trimmed.
Regular $1.50, sale price $1.15
Regular $1.75, sale price $1.35
Ladies' White Flannelette Corset Covers, lace trimmed; sizes 38 to 42.
Regular 90c, sale price 65c
Regular $1.25, sale price 90c
Ladies' White Flannelette Gowns, with high neck or V-neck and slip-over style; long and short sleeves.
Regular $2.90, sale price $2.25
Regular $3.00, sale price $2.50
Regular $3.25 and $3.50, sale price $2.75
Regular $3.75, sale price $2.90
Regular $3.90, sale price $3.25
Children's White Flannelette Drawers, elastic at knee, with frill and lace trimmed; 2 to 12 years.
Regular 90c, sale price 75c
Children's White Flannelette Gowns, high neck and long sleeves, slip-over style; ages 6 to 16 years.
Children's White Flannelette Skirts, with bodice and lace trimmed; deep hem, hemstitched; 1 to 6 years.
Regular $2.00, sale price $1.50
Regular $2.50, sale price $1.75
Regular $1.25, sale price 90c
Regular 75c, sale price 60c
Children's White Flannelette Princess Slips, neck and arms edged with lace; 8, 10 and 12 years.
Regular $1.75, sale price $1.25

All Wool Sweaters Repriced for Clean-Up Sale at $12.75

This selling of Women's All-Wool Sweater Coats could hardly come at a more opportune time. The styles, qualities and colors are those most favored this season. Included are coats formerly priced regular up to $25.00. Clean-up Sale price $12.75

Exceptional Values at $12.75

LANGDON'S FATHER DISCREDITS REPORT

MANILA, Jan. 17.—The Russian wife of Naval Lieut. Warren H. Langdon, American officer killed by a Japanese sentry at Vladivostok recently, ended her life upon learning of her husband's death, according to a Reuter dispatch from Vladivostok.

BOSTON, Jan. 17. — William G. Langon, father of Lieut. Warren H. Langdon, U.S.N., who was killed by a Japanese sentry at Vladivostok a week ago today, scouted the report that his son's Russian wife had committed suicide after his death. It was absurd, he said.

"My son was not married," he declared, "of that I am confident. He was a man who respected all women, yet had declared positively he would never marry. I am sure he left no wife."

Conciliation Board at Work

OTTAWA, Jan. 17.—Barring the press from its sessions, the Conciliation Board which is probing the dispute between President D. B. Hanna, of the Canadian National Railway, and the employees of the system in regard to the now famous "no politics" order, got down to work at the City Hall this morning.

CASTORIA For Infants and Children. In Use For Over 30 Years — Bears the Signature of Chas. H. Fletcher

The Daily Colonist

Established 1858
The Colonist Printing & Publishing Company, Limited Liability
1211-13 Broad Street, Victoria, B.C.

J. E. Tait, Business Manager

Subscription Rates by Carrier and by Mail in Districts Contiguous to Victoria Served by Colonist City Carriers:

Yearly $12.00
Monthly 1.00

Subscription Rates by Mail:

To Canada, Great Britain, the United States and Mexico, except districts as above:

Yearly $6.00
Half-Yearly 3.00
Quarterly 1.50

All subscription rates payable in advance. Mail subscribers are requested to make all remittances direct to The Daily Colonist.

Subscribers in ordering change of address should be particular to give both old and new addresses.

Tuesday, January 18, 1921

MORE CONFUSION

The first count in the election of Police Commissioners was not the voice of the people, generally considered omnipotent. The final verdict of the returning officer reverses the order of the candidates entirely, and the last is the first and the first last. But it appears that there is some doubt about the validity of the election. There is a provision in the statute which requires that in the event of a vacancy occurring on the Board of Police Commissioners, whether by death or other unforeseen circumstance, a poll shall be taken within a stated time, and that if this procedure is overlooked an appointment to the vacant position may be made by the Provincial Government and that the appointee shall serve during the term, whether for one or two years, for which his predecessor was elected. Hence, it is argued that the late election was invalid and that confusion prevails regarding the standing of the elected members of the Board. The public has had enough experience of elections under the proportional representation system to satisfy its cravings for the novel and the mysterious for some time. It desires peace and tranquility for the remainder of the municipal electoral term. The will of the people has been determined in a manner sufficiently satisfactory for all purposes. Let the Government confirm the election of the commissioners who led at the polls if it has the power, and if it has not the power, let it submit a measure to the Legislature which it controls, and there will not be a single protest from the public.

THE LIQUOR ACT

We understand that the Government of the Province has applied to the Dominion Government, in order that it may be in a position to efficiently administer the measure it purposes bringing down for control of the sale of liquor, for permission to assume possession of all importations of spirits, etc., into the Province. The request is a reasonable one in view of the verdict rendered by the people under the recent plebiscite, and we do not see any valid reason why it should not be granted. The only possible obstacle that may be assumed as standing in the path of the request is that governing trade within the Dominion, which, under the British North America Act, is a federal matter. We believe the matter already has engaged the attention of the Minister of Justice, Hon. C. J. Doherty, and he is inclined to demur lest consent should involve infringement of powers of the Dominion. The Minister, we understand, suggested a plebiscite as a condition precedent to consideration of the question. Whether such a referendum would have to be taken under authority of the Federal Government or whether the recent Provincial plebiscite, under which the will of the people was so decisively expressed, may be considered sufficient to overcome the scruples of the Minister of Justice, no one seems to know. It is to be hoped, however, that no more elections or referenda will be necessary. The public is becoming somewhat impatient of this multiplication and complication of machinery deemed necessary to ascertain its will and to bring it into force. The Dominion Government, we hope, will do all within its power to facilitate the passage of the Provincial Government's Act and raise no merely technical objections that would interfere with the Act's operation.

ONE TOUCH OF WINTER

Now that all the elections are over and the political balances adjusted for the current year, would it be in order to follow the example of the character in Gilbert's delightful play and "talk about the weather?" It is not a subject that can be approached in a frivolous mood, for the conditions during the present Winter have not been completely in accord with precedent—at least not with precedents set during recent years. If we are to credit the chronicles and chroniclers of bygone days the Winters in Victoria were very much more severe from thirty to fifty years ago than the seasons to which we have been accustomed in later times. Those of us who are in the habit of rummaging around in quest of curious things are aware that the old livery stables which were extinguished by motor cars were equipped with sleighs, some of them wondrous in construction, it is true; but there they were because occasionally there was a demand for them. How long is it since a sleigh has been heard, even for a day, making music with its bells on the streets of Victoria; or skaters who glided or bumped upon the ice of Harris' Pond? Skates were as scarce here as sleighs until the Arena was built and equipped with artificial ice. Consequently the weather, like many other features of the Victoria of the olden days, has changed, whether for better or worse depends upon the point of view. Considering the prices of fuel, we think all except those who fondly dwell upon the past, with its old friends and "old familiar faces," will accept the present conditions philosophically. Anyhow, we have had our annual snowfall. The precipitation was not very great, not more than an inch at the deepest. It was beastly, moist, unpleasant stuff, like Mr. Mantelini's imaginary body; but the little boys considered it just of the right consistency for the construction of snow men. They enjoyed a rare opportunity, with the result that more white figures decked the lawns and streets than ever before in the history of the city. The older generation found the fireside more attractive than usual. We believe, indeed, that nearly everybody enjoyed the change with the possible exception of the golfers. Yesterday was a day lost to them, and one was heard to murmer, "the tender grace of a day that is dead will never come back to me." However, unless the conditions develop something of an abnormal turn, the back of Winter is broken. The vernal season is at hand; even now the flowers bloom and Spring buds are ready to break forth.

TRADE AND RECIPROCITY

A question has been raised in the United States Congress that should gladden the hearts of the United Farmers' Party of Canada. Some doubt has been expressed regarding the advisability of passing a law that will involve increase of duties to a point that would absolutely bar all imports, because absolute exclusion of imports might also involve death of exports. Hence it is proposed to tack a reciprocity measure upon the new tariff bill. Hitherto the proposal for exclusion has been considered only by politicians, whose vision does not extend beyond the point of the effect any measure may have upon the votes of their constituents. But men of business have appeared before Congress and pointed out certain facts that even politicians cannot afford to ignore. One fact is that it is a perilous thing to attempt to interfere too arbitrarily with the natural laws of trade. The United States is a great country with multifarious resources; its internal trade is greater than the corresponding trade of any other single nation in the world, and therefore it may pass measures that to any other country would be almost ruinous; but there is a line which it dare not cross in matters of business without inviting disagreeable consequences. This is a fact which the business men have pointed out to the politicians, apparently making some impression. Motor car manufacturers and representatives of other concerns in a large way of business want to know what would happen to them if other countries were to retaliate with embargos upon United States imports. Hence consideration of reciprocity in connection with the new tariff. But our advocates of reciprocity should not be hasty in any rejoicings that may be in contemplation. Attempts to negotiate reciprocity treaties with the United States have been made before. Canada has had some experience in that line. In one or two instances the negotiations achieved a certain degree of success, but the result of them was quite ephemeral. Our neighbors soon reached the conclusion that we had broken off the big end of the stick, and action by Congress was prompt and effective.

By-laws calling for the expenditure of public moneys are not in favor. The electors of Vancouver killed all that were presented to them, although some of the measures were for purposes that seemed to be essential. Saanich rejected its water by-law, notwithstanding the fact that the majority voted for it and that there can be no question regarding the beneficial nature of its provisions as affecting certain sections of the district. The public has been exhorted to practise economy, and it seems inclined to accept such counsel in respect of all undertakings. Prospects of additional taxation are not to be lightly considered in times like these when the demands of all governments, Dominion, Provincial and Municipal, are so insistent.

One of the candidates for election to the House of Commons in the West Peterboro riding says he will hold no public meetings, but will depend entirely upon the press for the propagation of his views and impressions of them upon the minds of the electors. This is a tribute to the power of the press, but we doubt whether it will influence the betting in favor of the sanguine candidate.

The captain of an ocean liner which has just reached an Atlantic port declares that the weather has been the stormiest he ever has encountered. By the same token, the weather on this side of the continent also has been somewhat boisterous even for this season of the year.

A representative of the British Socialist Party is to be deported from Canada for insistent advocacy of violent measures for reformation of the world. It is a rather singular circumstance that some of the most unreasonable of political and social revolutionaries hail from the Mother Land.

Free Cutting

All materials bought during Home Sewing Week cut to your patterns if desired by an experienced dressmaker without charge.

Gordons Limited

739 Yates Street · Phone 5510

Free Making

All Sheetings and Table Cloths bought during Home Sewing Week will be made up free if desired by an experienced sewer.

Sewing Week

SPECIALS For Home Sewing Week

Palm Beach Suiting
Regular 75c Yard, 45c
Palm Beach Suiting in an exceptionally good quality, 34 inches wide; comes in Copenhagen blue, sky, light green, royal blue, old rose, heliotrope, mid-brown and natural.

Striped Jap Crepes
Regular 55c, Yard, 39c
Striped Crepes in a large assortment of colors suitable for house dresses, separate skirts and children's dresses.

White Cambric
Regular 50c, Yard, 34c
Fine Quality White Cambric, suitable for home sewing; 34 inches wide.

English Delaines
27 inches Wide, Yard, 39c
Novelty Delaines in fancy floral check and stripe designs; very exceptional value.

Kimono Crepes
Regular 75c, Yard, 39c
A fine quality of English Crepe in nice floral designs, suitable for kimonos, house gowns, drapings, etc.

Zephyr Ginghams
27 inches Wide, Yard, 45c
Zephyr Ginghams in neat check patterns; the wearing qualities of these are well known and we specially recommend them for house dresses and children's wear.

Fancy Armure Suiting
Regular $1.35, Yard, 98c
36-inch Armure Suiting; a splendid wearing material.

Scotch Flannel
Regular $1.50, Yard, $1.29
Fine cashmere quality, especially suitable for shirt waists, pajamas and men's shirts; 32 inches wide.

All-Linen Table Damask
Beautiful All Linen Table Damask in very attractive designs.
70 inches wide; regular $3.75, yard, $2.79
72 inches wide; regular $4.75, yard, $3.79

Fancy Velour
Regular 49c, Yard, 39c
Fancy Floral Velour, suitable for kimonos and house dresses, etc.; 28 inches wide.

76-Inch Bleached Sheeting
Regular $1.10, Yard, 79c
Full Bleached Sheeting in a good heavy quality, 76 inches wide; regular $1.10, yard, 79c.
Please note that we reserve the right to limit the quantity to each customer. All Sheeting will be hemmed free if desired by an experienced sewer.

Linen Crash Toweling
Regular 50c, Yard, 39c
Linen Crash Roller Toweling; very durable wear.

English Longcloth
Fine Quality English Longcloth, absolutely pure finish; will give the best of wear.
36 inches wide; regular 75c, yard ... 65c
36 inches wide; double warp; regular 75c, yard ... 65c
36 inches wide, regular 85c, yard ... 75c

Staple Goods and Wash Fabrics For Home Sewing

Bleached Sheetings Made From High-Grade Cotton—Heavy Quality

Bleached Sheeting, 63 inches Wide
Regular 90c, yard ... 75c
Regular $1.00, yard ... 80c

Bleached Sheeting, 72 inches Wide
Regular 95c, yard ... 75c
Regular $1.10, yard ... 85c
Regular $1.15, yard ... 85c
Regular $1.25, yard ... $1.00

Bleached Sheeting, 81 inches wide
Regular $1.10, yard ... 85c
Regular $1.25, yard ... $1.00
Regular $1.35, yard ... $1.10

Bleached Sheeting, 90 inches Wide
Regular $1.25, yard ... 90c
Regular $1.45, yard ... $1.20
Regular $1.75, yard ... $1.50

Nurse Cloth
Regular 60c, Yard, 49c
Nurse Cloth of English manufacture, known for their good wearing qualities; shown in hospital blue, dark blue, fawn, natural, pink and grey.

Pillow Circular
These are made from a fine grade of pillow cotton, which will give good wear.
40 to 44 inches wide; regular 60c and 65c yard, 50c and ... 55c
42 inches wide, regular 75c and $1.25 yard, 60c and ... $1.00

Exceptional Values in Flannelette
Flannelettes of reliable qualities which will give the best of wear.

White Flannelettes
34 inches wide. Regular 60c, yard, 49c
34 inches wide. Regular 50c, yard, 40c

Striped Flannelettes
27 inches wide, regular 35c, yard 25c
30 inches wide, regular 45c, yard 37c
34 inches wide, regular 50c, yard 40c
36 inches wide, regular 60c, yard 49c

English Oxford Shirting
Regular 65c, Yard, 53c
Oxford Shirtings in a strong wearing quality, 27 inches wide. These come in neat shirting patterns.

Pajama Cloth
Regular $1.00, Yard, 90c
An exceptionally good quality pajama cloth, shown in nice stripe designs, 36 inches wide.

Glass Cloth
3 Yards for $1.00
Red and Blue Check Glass Toweling; good drying quality.

Linen Crash Toweling
Regular 65c, Yard, 49c
Heavy Quality Natural Linen Crash Toweling, 22 inches wide; will give the best of service.

Terry Toweling
Regular 50c, Yard, 39c
White Terry Toweling in a good heavy quality; 17 inches wide.

Make Your Own Draperies From the Home Furnishing Specials

Regular 89c to $1.35 Cretonne and Fine Sateen, Yard, 69c
Fine Quality English Cretonnes in dark and light floral designs; down proof art sateens in endless variety, all 30 to 31 inches wide. Regular 89c to $1.35. Home Sewing Week, yard, 69c.

Regular $1.95 Shadow Cretonne and Repps. Yard, 98c
Fine Reversible Shadow Tissue and 36-inch Heavy Repp Cretonnes in a good selection of dark and light colorings, suitable for loose covers or overdrapes. Regular $1.95, Home Sewing Week, yard, 98c.

Regular 75c Good English Cretonne, Yard, 47c
Imported Cretonnes in a selection of dark and light floral designs; floral sateens and 36-inch chintz. Regular 75c, Home Sewing Week, yard, 47c.

500 Yards Bungalow Curtain Nets, Yard, 67c
Regular 89c and 98c value; strong two-thread Nets in neat all-over designs; heavy bordered nets; all a nice fine quality, free from dressing; shown in ivory, white and ecru; 36, 42 and 45 inches wide. Regular 89c and 98c value, Home Sewing Week, yard, 67c.

Notions—For Your Home Sewing

Plain Skirt Belting, in black and white, at reasonable prices.
1½ inches, regular 15c, for .. 12½c
2 inches, regular 20c, for ... 16c
2½ inches, regular 25c, for ... 20c
3 inches, regular 30c, for ... 24c

Safety Pins, non-rusting, card of 12; per card, 10c and ... 15c
Elastic, the best English quality, in all the desired widths; black and white, per yard, 10c to ... 50c
Linen Thread, in cream, drab and black, per spool ... 10c

Celluloid Thimbles, price, 2 for ... 15c
Tape Measure, price, 8c and ... 15c
Hook and Eye Tape, black and white; per yard ... 25c
Blocked Tape, black and white; per boll, 5c and ... 10c

Savings on Corsets and Brassieres

Goddess Front Laced Sport Model, of white brocade, with elastic top; sizes 20 to 26. Regular $7.75. Sale price, $5.98.

Elastic Girdle for sport wear, made of pink brocade; sizes 20 to 28. Regular $4.00. Sale price, $2.98.

D & A and P. C. Corsets, developed from strong coutil, well boned; sizes 20 to 30. Regular $3.50 to $4.00. Sale price, $2.98.

Brassieres and Bandeaus, made of strong materials in pink and white; front and back fastening; all sizes. Regular $1.25. Sale price, 98c.

Unusual Values in Whitewear

Nightgowns, Corset Covers, Drawers and Chemise at Reduced Prices

Envelope Chemise, of fine mull; all sizes. Regular $3.50 and $3.75, reduced to $2.98.

Dainty Slip-Over Gowns, of fine crepe and mull, white and flesh. Regular $5.00, reduced to $3.98.

Slip-Over Gowns, of fine white nainsook and mull. Regular $3.75 and $3.95, reduced to $2.98.

Gowns, in high neck and V neck styles, made from strong muslin and neatly trimmed. Regular $2.50 and $2.75, reduced to $1.98.

Gowns, in V neck button front styles, made of fine nainsook and muslin, neatly trimmed. Regular $2.25, reduced to $1.79.

Underskirts, for misses and women, made from strong muslin with embroidered frills. Regular $1.75, reduced to $1.39.

Women's Underskirts, of fine white muslin, with deep embroidery frill and cluster. Regular $3.50, reduced to $2.59.

Gowns, Drawers and Skirts for stout figures at reduced prices.

Offering Extraordinary Values in Winter Hats at

50c - $1.00 - $2.00

Better Grade of Knit Underwear

Prices Severely Cut

Women's Silk and Wool Combinations (Pesco), with short sleeves, ribbed arms, strap shoulders. Bought to retail at $13 and $15, for $6.98.

Women's Pure Wool Combinations (Watson's), long sleeves and ankle length or strap shoulder and three-quarter length. Regular $9.50, on sale at $6.98.

Women's Pure Wool Vests, with long sleeves and strap shoulders; full cut and extra long. Regular $6.75 and $6.00. Sale Price, $4.98.

A Few Cotton Fleeced Combinations (Watson's), with long and short sleeves. Regular $3.50, for $2.59.

Premier Oliver says he will personally supervise the preparation of the bill which will govern the sale of liquor within the Province. Little objection will be taken to that announcement. The measure might fall into feebler hands.

Apparently the municipal electors of Vancouver also preferred to refrain from voting under a system which deprived them of complete control of their votes. Only six thousand on a roll of forty thousand exercised their franchise.

Two men have undertaken to walk all the way from Halifax to Vancouver. That is an undertaking that will keep the pedestrians busy during the Winter season. They will not be reckoned among the unemployed.

The people of Vancouver also have been proportional representation radical and are just as firmly convinced as we are in Victoria that it will not do.

Hon. Dr. Tolmie's Movements

OTTAWA, Jan. 17.—Hon. S. F. Tolmie, Minister of Agriculture, who has been in the West for some time past, will return to the capital before the end of the week.

Coal Cheaper in Newfoundland

ST. JOHN'S, Nfld., Jan. 17.—The drop in marine freight rates has had the effect of a reduction in the price of soft coal in this city by $1 to $2 a ton.

FIFTY YEARS AGO TODAY

(From The British Colonist of January 18, 1871).

Accidents on Ice—At Harris' Pond yesterday, a young man narrowly escaped drowning. He was skating over a deep spot when the ice gave way and he fell in. On catching an edge he managed to pull himself out. Several other accidents have taken place on that same pond.

Legislative Council—The Legislative Council yesterday completed the Estimates, but will again go into the Committee of Supply upon Mr. Nathan's motion to subsidize the Puget Sound steamers, a very laudable object.

Ominecca Mines—Sales of several mining claims on Germansen Creek have been made to Victorians within the past few days. Some of the claims have paid from $50 to $100 to the hand per day last season.

St. John's Church—Messrs. Green have completed and have on sale excellent views of the interior of the St. John's Church in holiday garb.

ESTABLISHED 1865

BUY NOW EVERY PAIR REDUCED

SEE WINDOWS

Largest Selection of BOOTS and SHOES in the City

MAYNARD'S SHOE STORE

649 Yates Street Phone 1232

(Where Most People Trade)

Phone Us Your Order Today

Screened Lump Coal, $14.50
Washed Nut Coal, $13.50

Washed Pea Coal, $11.00
Best Slack, $7.50

Delivered in the City Limits

Victoria Fuel Co., Ltd.

A. R. Graham PHONE 1377 F. M. Brown

Flavor It With Coffee—

Yes, but the coffee used for flavoring must be of the very best; selected, cup-tested coffee, properly roasted. Our coffee in the hermetically sealed, glassine lined cartons is especially adapted for flavoring cakes, puddings, custards, etc.

JAMESON'S

MEN WANTED

to discover how beautifully we launder shirts—plain, pleated, dress and fancy weaves.

Our collar work, too, is satisfying many particular men. Try us.

Phone 172

VICTORIA STEAM LAUNDRY CO. LTD.

Always The Best

Death of Literary Critic

LOUISVILLE, Ky., Jan. 17.—Miss Margaret Steele Anderson, for 21 years literary critic for The Louisville Evening Post, died here last night of burns suffered January 3, when her dress caught fire before an open grate. Miss Anderson's poem, "The Breaking," was widely read in American soldiers during the world war in answer to queries for justification of American participation in the world war.

HORLICK'S

Malted Milk for the Home

A nourishing food-drink for All Ages. Anywhere at anytime. Delicious, sustaining. No cooking.

SESSION CALLED FOR FEBRUARY 14

Date Is Unexpectedly Put Back From February 10—Preparations Are Actively Under Way at Present

OTTAWA, Jan. 17.—Parliament has been summoned to meet on Monday, February 14, instead of Thursday, February 10, as previously announced. No inkling of the change in date was given until a special edition of the Canada Gazette appeared shortly before noon today with the date of February 14 as the day of opening.

The opening of Parliament on a Monday is unusual. The day chosen is generally Thursday, and the official announcement today, therefore, came as a great surprise.

Rapid preparations are in hand for the opening of Parliament. A week or two ago hurry-up orders went the rounds of all Government departments to have estimates in readiness, and these are understood to be now well in hand.

The seating of the House—a matter of particular interest this session—is being discussed with the party whips, but it is probable the final arrangements in this regard will not be reached till a day or two before the opening. Hon. A. K. Maclean returns to the Liberal side of the House, L. J. Gauthier, whose admission to the Cabinet has been rumored on a number of occasions, may, it is thought, take his seat on the Government side. Hon. N. W. Rowell, who resigned from the Government on the formation of the new party, has not announced his intentions, but it is expected that while maintaining an independent attitude, he will retain a seat to the right of the Speaker.

While, beyond tariff revision, practically no Government legislation of importance is indicated, the session will be followed with special attention as being the first of the Meighen administration.

AUSTRIAN STRIKERS RETURN TO DUTIES

VIENNA, Jan. 16.—The strike of workers in the telegraph and telephone branches of the postoffice department, which was settled Saturday night, tied up the mail service for three days and telegraphic and telephonic communication one day.

The Social Democratic employees of the department, who are in the majority, inaugurated the movement. The government has conceded their demand for promotion by qualification rather than length of service, and small increases in pay.

Considerable disorder attended the strike, a number of persons being wounded in police charges on strikers.

The Christian Socialists charge that the whole affair was inspired by the opposition in parliament to harrass the government and keep the populace in a state of discontent.

What was considered a significant feature of the situation was the action of the communist element in the army, which in public meetings declared it would support the strikers if the military should be called upon.

A HOME Furnished For $350

The Standard Furniture Co. furnishes a three-room cottage complete for $350, including everything you need to start right in housekeeping with. Just look over the list below and if you have time look over the articles at the store, 711 Yates Street, between Sylvester's and Peden Bros.' The list is always ready and you can see the goods in a few minutes.

Bedroom

White enamel dresser, white enamel chair, full-size white enamel bed, double-woven wire spring, reversible Restmore mattress, two feather pillows, pillow cases, pair sheets, pair blankets, white bedspread, pair towels, two reversible rugs, curtains, pole and shade.

Dining Room

Fumed buffet with large cupboard, two cutlery and one large linen drawer, and mirror back. Fumed table with pedestal base and round top, extending to six feet with three leaves. Solid oak set dining chairs, including five side and one arm chair. Oilcloth or carpet square, curtains, pole and shade.

Kitchen

Polished top six-hole steel range with 18-in. oven and high warming closet and water jacket complete, fifty-piece stock pattern dinner set, floor covering 9x12, two chairs, table, curtains, pole, shade, one-half dozen plated knives, one-half dozen forks, one-half dozen teaspoons, one-half dozen dessert spoons, one-half dozen tablespoons. Complete set of kitchen hardware as follows: Kettle, 3 saucepans, double boiler, wash boiler, galvanized tub, white enamel wash basin, galvanized pail, axe, scrub broom, dustpan, soap dish, porridge spoon, 2 pudding dishes, fry pan, bake dish, 1 colander, 2 bread pans, 2 pie plates, egg beater, flour sifter, potato masher, cake cutter, whole cake baker, rolling pin, can opener, egg slicer, teapot, dipper, toaster, strainer, sink strainer, dish pan, 1 each pepper and salt.

Any article may be changed to suit the convenience of the purchaser. Other complete outfits $450 and up. Terms arranged.

STANDARD FURNITURE CO.

711 Yates Street Between Sylvester's and Peden Bros.'

COURT IS ASKED TO RETURN MUCH LIQUOR

Ownership of Vancouver Company's Stock, Valued at $250,000, Is Issue Before Court of Appeal

In an effort to recover for his clients, the Canadian Pacific Wine Company, of Vancouver, liquor to the value of $250,000, seized by the Vancouver police in a raid on the company's warehouse last July, and since held in the custody of the Supreme Court, pending the issue of the subsequent litigation, Mr. Charles Wilson, K.C., came before the Court of Appeal yesterday and stated that he proposed to attack the validity of the Prohibition and Summary Conviction Acts. The case if down on the list as that of the Canadian Pacific Wine Company vs. Tuley. Mr. Wilson, with Mr. C. S. Arnold, is for the plaintiff-company-appellant; while Mr. S. S. Taylor, K.C., is appearing for the defendant-respondent.

Mr. Wilson said that the appeal was taken from the judgment of Mr. Justice Murphy, who had dismissed the suit for trespass brought by the company against the Vancouver police. The facts were, said counsel, that the company were bona fide liquor exporters, carrying on business in Vancouver, with the knowledge and under the licence of the Prohibition Commissioner. In its Vancouver warehouse the company had stored liquor valued at $250,000. Without warrant, without swearing out an information, without any due process of law, as he would contend, continued Mr. Wilson, the police had broken into the warehouse, last July, and had seized everything in the place, including the stock of liquor, account books, records, documents, and $60 in cash, belonging to the company.

Liquor Confiscated

The company had started, in the Supreme Court, suit for trespass and restitution. After the writ in that suit had been filed, the police had laid an information under the Prohibition Act; and had secured a conviction by Magistrate South, in the Police Court, on a charge of unlawful sale of liquor; as a result of which the company had been fined in the sum of $1,000, and the liquor had been declared forfeit to the Crown. As to that conviction, Mr. Wilson reminded the court that they were to hear an appeal immediately following the case at bar.

The issue of their suit in the Supreme Court, said counsel, had been that they had received satisfaction in the matter of the return of their money, books and papers, but the learned trial judge had declined to interfere with the order for confiscation of the liquor.

Mr. Wilson submitted that the whole of the proceedings by the police was illegal. He would argue, first of all, that the entry of the police on the premises of the company had been unlawful; and in the alternative, that even if the court could hold that the entry was lawful, the police had subsequently abused their right of entry and had thereby constituted their whole proceeding a trespass.

Mr. Wilson was not heard on the question of the validity of the Summary Convictions Act, the court ruling that its previous decisions on that matter precluded any discussion of it before them. Counsel, while bowing to the ruling of the Court, remarked that he had feared that he would meet with that obstacle. He said that he had no fear as to the soundness of the attack he could make on the act; but he was confronted with the reluctance displayed by all courts to interfere with what had had the effect of law for a long time. Mr. Wilson had begun to develop his argument against the validity of the Prohibition Act, when the hour of adjournment came. He will resume today, and will be followed by Mr. S. S. Taylor, K.C., who is appearing for the Attorney-General.

Court Resents Discourtesy

Early in the case the members of the Court were unanimous in their expressed resentment of the treatment accorded them in connection with it by the Dominion Minister of Justice. Mr. Wilson, in answer to Chief Justice Macdonald, informed the court that he had communicated his intention of appeal in the Provincial Court of Appeal to the Minister of Justice. He had received a telegram in reply to the effect that the Ottawa Minister would not be represented in the present proceedings, but that he wished to have all the questions reserved, in the event of the matter going to the Supreme Court of Canada.

Chief Justice Macdonald said that the court was only concerned to know that the Minister had been notified of a hearing in which his department was concerned. The Minister had seen fit to make an appearance in court; and the telegram of which they had heard was not an act of courtesy towards them. He did not wish to hear of any such telegrams in future. Mr. Justice Martin added, that as far as he was concerned, there would be no reservations in favor of the Minister of Justice. The Minister had not availed himself of his opportunity to be heard, and that was an end of it.

ACCIDENT RUMOR

False Yarn in Circulation Had It Three Men Killed in Motor Spill on Malahat Drive

Starting from a remark overheard in a Lakehill bus on Sunday afternoon by a passenger, who told his father, who told a friend, who, in turn, told another friend, a wild rumor was afloat about the city yesterday morning of a motor accident on the Malahat drive on Sunday morning in which, the rumor had it, a motor car had gone over the embankment and three men killed. The rumor even had the exact distance the car dropped—140 feet—and as it spread it, rumor like, became more circumstantial and more detailed.

There was absolutely no truth in the rumor. But it required some lengthy investigation by the Provincial police authorities before the falsity of the story was proved. An official of the Public Works Department and Road Foreman Campbell, of Esquimalt, went over the drive yesterday morning in search of evidences of the accident, but they reported from Cobble Hill that no track of any car or injured or dead men could be seen. In fact with the snow lying on many portions of the roadway to a considerable depth, had a car gone over there would undoubtedly have been some traces of the mishap.

IT'S NEWS TO MINISTER

Hon. John Hart Knows Nothing of Legislation Restoring Autonomy to South Vancouver

"I know nothing at all about it," stated Hon. John Hart, Minister of Finance, yesterday, relative to a dispatch in a Vancouver paper to the effect that at the forthcoming session of the Legislature a bill would be introduced to restore to the South Vancouver municipality all its autonomy and again place a municipal council in full charge of its affairs.

Over two years ago, owing to the insolvent financial situation of the municipality, the Government advanced $1,000,000 and placed in charge of the administration of the municipality Commissioner Gillespie, who has been conducting the financial affairs of the district ever since. The Vancouver report had it that this situation would be done away with and the direction of the affairs of the municipality handed back to it.

Hon. Mr. Hart, as Finance Minister, is closely associated with South Vancouver's affairs, and when he states he knows nothing of any such move as reported, it is to be presumed none such is intended.

BOY VANDALISM CAUSE OF HEAVY LOSS

City Electrician Tells of Damage Done to Lighting System—Submits Annual Report to Council

Boys using street lamps as targets for catapult and air gun, effected damage last year that will cost the city $1,500, according to City Electrician M. Hutchison, whose report on the activity of his department during 1920 was yesterday submitted for the consideration of the Council.

Mr. Hutchison reports as follows regarding the cost of maintaining the system:

"The street lighting system consists of 905 arc lights and 1,009 five-light cluster standards. The former serve the greater portion of the city and are furnished with power supply by means of a system of overhead lines aggregating 250 miles in length. The city is divided into nineteen separate lighting districts, each supplied with independent power circuits. The cluster light system serves the central portion of the city and power is distributed to same by means of a system of underground cables.

Cluster Lights Superior

"The use of these two distinct classes of lighting equipment, namely, series arc lighting served by overhead lines, and cluster lighting served by underground cables affords a good opportunity to determine their relative merits. The last mentioned is capable of giving the most reliable results.

"Arc lighting, which for many years was regarded as standard practice in street lighting, had an element of uncertainty in operation due to the complication of mechanism, necessary, also to the variation in composition of carbons and electrodes. The nitrogen lamp affords a simple, economical and reliable illuminant and is rapidly replacing arc lamps for street lighting purposes.

"Arc lighting. During the past year this part of the system was operated 3,750 hours, the cost of power consumed being $14,884.

"Cluster lighting was operated 3,800 hours, the cost of power consumed amounting to $4,979. This system is operated as a work or local improvement and all maintenance charges, except power supply, are a direct charge against the property. These charges amounted to $2,414. The sum of the amounts stated represents the entire cost of cluster lighting maintenance for the past year and totals $7,394.

"In my last annual report the writer recommended that the arc lamps in service in the Victoria West district be converted into nitrogen fixtures. This course was adopted and the necessary equipment was ordered. It was fully expected that this material would be delivered in time to allow of completion of the work before November, but delivery has just been made, and we are now in a position to proceed.

Hesitant About Extension

"It is customary at this season to make recommendations regarding improvement and extension of the system. There is always room for improvement, but the experience of the past year indicates that this is not an opportune time to carry out any extensive work. There seems to be a complete disorganization in the production of electrical supplies. During 1920 delivery of essential supplies was very slow and erratic and prices made rapid and large fluctuations without apparent reason.

"I regret to have to report that an excessive of breakage of glass, most of which was due to a spirit of destructiveness which seems to have possessed boys in certain parts of the city. These globes, which now cost from three to five dollars each, are being used as targets for catapult and air rifle practice. I estimated that damage to the extent of $1,500 was done last year, and would recommend that action be taken to end this loss.

"In conclusion, the writer considers it his duty to call attention to an extremely dangerous practice which has been followed by some unknown but probably well meaning persons during the past year. I refer to the practice of handling and jerking arc lamp suspension chains in an endeavor to start up lamps that have failed. The effort usually results in demolishing the lamp and its attachments, and extinguishing the lights in the entire district. This is a highly dangerous proceeding, and it is a matter of surprise to me that the persons concerned have escaped fatal injury. Electrical power as supplied to the consumer is comparatively safe, but in connection with its distribution and generation, voltages are used which are not intended to be handled by other than skilled electrical workers, and I would strongly advise all persons to avoid interference with electrical equipment and, especially, fallen wires. The safer plan is to make a report to the police department."

Norway Labor Party Splits

CHRISTIANIA, Jan. 17.—Norway's Labor Party has definitely split on the proposal to adhere to the Third Internationale of Moscow. Two hundred delegates to the party's congress, in session here, have decided to oppose joining the Internationale and will found a new party to which most of the Labor leaders in parliament will belong.

SLOAN'S GOES RIGHT TO THE ACHING SPOT

You can just tell by its healthy, stimulating odor, that it is going to do you good

THOUSANDS of men and women, when the least little rheumatic "crick" assails them, have Sloan's Liniment handy to knock it out. Popular over a third of a century ago—far more popular today.

That's because it is so wonderfully helpful in relieving external aches and pains—sciatica, lumbago, backache, neuralgia, overstrained muscles, stiff joints, weather exposure results. A little is all that is necessary, for it soon penetrates without rubbing, to the sore spot. No mess, no stained skin.

All druggists—35c, 70c, $1.40. Made in Canada.

Sloan's Liniment Pain's enemy

Horlick's the Original Malted Milk — Avoid Imitations & Substitutes

January Clearance of Dainty Blouses

Georgette Blouses

A collection of exceedingly smart styles in white, flesh, maize, navy, etc. Regularly priced to $11.50. January Sale **$4.95**

Georgette Blouses

Also a few novelty Blouses, in crepe de Chine. Colors include white, fresh, maize and taupe. Regular to $12.75. January Sale **$6.95**

Our entire stock of Voile, Crepe de Chine and Jap Silk Blouses, now ¼ Off

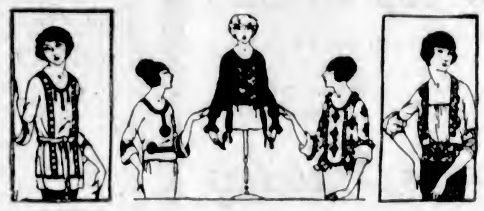

Entire stock of Over-Blouses, Taffeta, Satin, Georgette and Crepe de Chine, reduced 10%

Georgette Blouses

Handsomely embroidered and beaded—excellent qualities and a great range of shades from which to choose. Regular to $15.75. January Sale **$8.95**

Georgette Blouses

Artistic creations in plain white, black, taupe, or in black and white combinations. Beautifully beaded and embroidered. Regular to $18.75. January Sale **$11.95**

728-734 Yates Street

Scurrah's LIMITED

Telephone 3983

Stock-Taking Sale

Big Reductions in Coats, Suits, Dresses, Raincoats

All Millinery Half Price

Underwear, Hosiery, Corsets, Greatly Reduced

Big Reductions in Girls' Coats and Dresses

Seabrook Young

Corner Broad and Johnson Sts. Phone 4740

for those home dances

The Willis Player-Piano

There are times when you and your guests would like a little dance. You may have a guest who can play or you may not. With a WILLIS Player-Piano and a few dance rolls perfect dance music is at your service at a moment's notice.

Willis Pianos, Ltd.

1003 Government Street Phone No. 514

A NEW WAY TO SHAVE

When you shave with "SHAVAID" you will for the first time realize that shaving can be a pleasant, comfortable operation, instead of a "bother."

Ask us for a free sample and be convinced.

OWL DRUG STORE Douglas and Johnson Phone 50

THREE HIGHWAYMEN WORK IN ESQUIMALT

Trio Armed With Revolvers Show Speed in Early Hours of Sunday Morning, But Overlook Substantial Sums

As briefly told in Sunday morning's Colonist, three highwaymen worked fast but without much profit to themselves, on the Esquimalt Road near the Yarrows plant early Sunday morning when they held up Rex Stinson, chauffeur for the Island Taxi Company, and secured $6.50 from him; later attempted to stop the motor car driven by Arthur Hillyer, who was coming into the city after delivering a fare near that locality, and who put on a burst of speed when he saw the three in the roadway pointing revolvers at him, and finally wound up their night's efforts by sticking up Mr. J. Day, caretaker of the Esquimalt Municipal Hall, while he was en route home after completing his caretaker's duties, securing an old silver watch.

The three bandits displayed some up-to-date methods in their hold-up of Stinson. One of them called at the office of the Island Taxi Co., Broad Street, and engaged the taxi. Later the two others were picked up on Broad Street. They instructed Stinson to drive them to the Esquimalt Dockyard. On the way out the three fares appeared to be more or less inebriated and talked freely of fighting. On Signal Hill Stinson felt something strike him on the back of the head, and reaching up he grasped what proved to be the muzzle of a revolver. He turned and found himself confronted with two other guns held by the remaining pair.

The bandits ordered him out of the car, and they then proceeded to search him, securing $6.50 in money and a coin and nut, the latter a talisman Stinson carried for luck. These two articles they returned to their victim. The robbers overlooked a roll of bills Stinson had in his watch pocket.

Shortly afterwards a man named Hillyer was returning from a point near the Yarrows plant when three men stepped out of the darkness on to the roadway, and pointing revolvers at him ordered him to stop, but he put on speed and made a record into the city, reporting the occurrence to the city police. Detective-Sergt. O'Leary and Detective Macdonald went out to assist Chief Palmer, of the Esquimalt force.

Hardly had the reports of the Stinson and Hillyer cases been received than Caretaker Day reported the fact of his hold-up. He was on his way along Esquimalt Road, he stated, when confronted by three men who pointed revolvers at him and ordered him to "shell out." In the darkness he managed to extract a purse containing $50 in bills, and threw it upon the roadway. One of the men struck Mr. Day twice on the head, and then snatched away his watch. One of them allowed his "revolver" to discharge, and, Mr. Day informed Chief Palmer, the report was such as would have been made by a toy pistol firing a paper cap. The victim, after the police had searched the district for over an hour, went with Detective Macdonald to the spot where he had been held up, and the purse with the $50 intact was found and restored to him.

The street lights at the time were out, and in the darkness it was an easy matter for the highwaymen to make away. Fairly accurate descriptions of the three were secured, and information secured which, it is hoped, will result in their arrest.

IN THE COURTS

COURT OF APPEAL

Canadian Wine Co. vs. Tuley

In the Court of Appeal yesterday the case of the Canadian Pacific Wine Company vs. Tuley came on for hearing. It will be resumed today. It is reported more fully elsewhere in these columns. Messrs. Charles Wilson, K.C., and C. S. Arnold appeared for the plaintiff-company-appellant; and Mr. S. S. Taylor, K.C., for the defendant-respondent.

Peremptory List

The peremptory list of cases to be heard in the Court of Appeal today is as follows: Canadian Pacific Wine Company vs. Tuley (at bar); Rex vs. the Canadian Pacific Wine Company; and in re the Grand Forks Election Appeal.

Special Announcement!

REGARDING the reported so-called "shut-down" of the Edison Phonograph works, we wish to state for the benefit of all our customers and prospective customers that they need have no fear that the supply of Edison Phonographs and RE-CREATIONS is to be cut off.

Part of the Edison works was closed down temporarily in order that certain changes in manufacturing can be adjusted, and to enable the factory to reach certain desired objectives.

We are advised from headquarters that the changes now being made "will have a beneficial result, and we shall soon be ready to go ahead, full steam, with a greater manufacturing efficiency than we have ever had before."

Edison RE-CREATIONS are coming to hand in greater quantities and in quicker time than they have done for years, and there is no curtailment in this department of the Edison factory.

This explanation is made because some people seem to have got the impression that Mr. Edison is going out of the phonograph business.

The New Edison will still be in the front line of phonographs.

Kent's Edison Store

THE EXCLUSIVE PHONOGRAPH STORE

1004 Government Street Phone 3449

BEFORE and AFTER

Auto Top Repairs

At a very little expense your Auto Top can be made neat and watertight. If you wish to use your car every day we can do the job overnight. See us today.

Thomas Plimley

"IF YOU GET IT AT PLIMLEY'S ITS ALRIGHT"

Broughton Street Phone 697

Our Deposit System Is Pleasing Many—Try It for a Month

H. O. Kirkham & Co., Ltd.

Fort Street, Just Above Government

In Buying Your Food at

The Big Food Market

You Can Always Depend on Getting It Fresh and of the Best Quality and at the Lowest Price.

Special Today in Butcher Department

No. 1 FRESH KILLED STEER BEEF

Pot Roasts of Beef, per lb., 15¢
Shoulder Roasts of Beef, lb., 16¢
Boneless Stewing Beef, lb., 16¢
Rump Roasts of Beef, lb., 25¢
Round Roasts and Steaks, per lb. ....25¢

Special Today in Grocery Department

Pride of Ontario Honey, 5-lb. pails, regular per pail, $2.10; special, per pail $1.80
Cooper's Blackberry Jam, 4-lb. tins, regular per tin, $1.35; special, per tin $1.08

Fruit and Vegetable Department

Nice Local Potatoes, sack, $1.90
Fresh Brussels Sprouts, 2 lbs. for ....25¢
Bitter Oranges, for marmalade, per dozen ....75¢
Large Navel Oranges, doz., 48¢
Small Navel Oranges, doz., 25¢

Special Ceylon Tea, per lb., 40c; 3 lbs. for $1.14
Greek Sultana Raisins, nice, bright fruit, per lb. ....40¢
White Sago and Pearl Tapioca, 3 lbs. for ....25¢
Argood Mincemeat, quart jars ....60¢
No. 1 Japan Rice, 3 lbs. for 25¢
Pacific Milk, large tins, 2 for 25¢
Local Made Fresh Creamery Butter, per lb. ....60¢

Phones: Grocery, 178 and 179 Fruit Department, 5523 Fish and Provisions 5520, Meat 5521, Delivery 5522

SPECIAL

Growing Girls' School Boots

In black and dark tan leathers, medium wide toes, low heels, stout soles, $6.85, $7.45 to $8.45

G. D. CHRISTIE

1231 Government Street

Flashlights

Save loss and inconvenience.

We sell the well-made Delta Light Batteries.

Flashlights, from $1.75 to $3.40
Batteries, from 40c to ....60¢
Delta Bicycle Lamps $3.75

Plimley & Ritchie, Ltd. 611 View Street Phone 1707

WHERE OTHERS DEAL

BUCKEYE INCUBATORS AND BROODERS

These well known Incubators and Brooders are used by leading Agricultural Colleges, Experimental Stations and Poultry Farms. Come in and inspect them, or write for information and prices.

GEO. T. MICHELL

The Farmers' Supply House, 610-612 Pandora Ave. Agent Massey-Harris Co. Phone [illegible]

WRIGHT PORRITT

The View Specialist

Begs to inform his patrons in Victoria and the district that his postcards will, in future, be obtainable at

T. N. HIBBEN & CO.

Now obtainable: Street views on Government, Yates, Douglas and Pandora; swans and deer in the Park; views along the waterfront, and many others.

Price 10 cents Each

Re-Upholstering

When your Chesterfields, Easy Chairs and Settees lose the rest-giving quality, let us upholster them for you. Chesterfields and Easy Chairs made to order.

Phone 2732R J. SIMPSON

A Genuine White Fox Fur for Christmas

[illegible]

JOHN [illegible], FURRIER

CITY OF VICTORIA

Notice to Owners of Dogs

All owners of dogs are required to register them in the City Treasury Department, and to pay the yearly tax by the 31st of January, 1921. Unless the above conditions are complied with, proceedings will be taken against delinquents.

The expression "owner" includes every person on whose premises a dog is harbored.

L. E. GOWER,
Collector.

CITY NEWS IN BRIEF.

Children's Aid Society — The Children's Aid Society will meet in the City Council Chamber tomorrow at 8 o'clock.

Name Wanted.—Will the lady who received a one piece blue dress yesterday afternoon, between two and four o'clock, kindly call at the Salvation Army Industrial Store at 525 Johnson Street?

Social This Evening—This evening the Seghers Council Y. M. I. will hold a card party and social in the K. of C. Hall, Fort Street. Refreshments will be served and Ozard's orchestra will supply the music.

G. W. V. A. Meeting.—Nomination of officers for the year will take place at the G. W. V. A. tonight at the ordinary general meeting. The balloting will occur at the next meeting. A number of other matters will be discussed tonight.

Lecture on Japan — The Gordon Head Young Men's Club will hold a meeting tonight at Gordon Head Hall, when Mr. H. S. Pringle, City Solicitor, will give his illustrated lecture on "Japan." Refreshments will be served at the close.

Friendly Help Association.—The annual meeting of the Friendly Help Association will be held this afternoon at 2:30 in the rooms, Market Building. All friends interested in the work are earnestly invited to attend. Members are asked to come at 2 o'clock for a business meeting.

Metchosin Activities.—A dance and social, the first of a series to be held during the Winter months, will be given tonight at the Metchosin Public Hall in aid of the pianola fund. It is hoped to have a waltzing competition as well as other features. All those attending are requested to assist with the refreshments.

Machine Gunners — A full attendance of all ranks is expected at the regular weekly parade of No. 1 Company, 11th Machine Gun Brigade, which will be held at the Bay Street Armory at 8 o'clock this evening. The swimming tank will be available for the use of members of the unit on and after Tuesday, January 25.

Women's Canadian Club—This afternoon Miss Eva Moore will be the guest of the Women's Canadian Club at a reception and tea to be held in the Empress Hotel. Miss Moore will address the gathering, and Miss Kate Heming has promised to contribute vocal selections, and the Empress orchestra will be in attendance.

Forum Anniversary—The anniversary entertainment of the Centennial Forum will take place this evening, at 7:30 o'clock, in the schoolroom of the church. An excellent programme has been arranged, and members are requested to bring a friend. This entertainment has been planned to celebrate the first year of the forum's inauguration.

Elect for Trial—Henry Nixon, committed for trial in the City Police Court on a charge of theft, and Chin Sing Hoy, Chinese, for highway robbery, will come before Judge Lampman tomorrow to elect for speedy trial. Provincial Constables Robert Owen and J. McPhail went over to the Mainland last night to bring the pair back from Okalla prison, where they have been incarcerated.

Accused Is Discharged—Arthur E. Simpson, who came up in the City Police Court yesterday on a remanded charge of stealing $16 from two members of the D. G. S. Estevan, was discharged from custody by Magistrate Jay, after the evidence of the prosecution had been put in. His Honor found that the evidence was entirely circumstantial and insufficient to justify putting the accused on his defence.

"Ask and Ye Shall Receive."—Strange that the day following the appearance, on the case containing the statue of Queen Victoria that has lain prone on the Parliament Building grounds for a year and some months, of a placard reading: "God bless our Queen and put her on her feet," the missing stone that has been the cause of the lengthy seclusion of the royal form should appear on the grounds beside it.

Seeing Things—Nervous individuals having in mind recent hold-ups in and about the city are beginning to "see things" when they are out after dark. On Sunday evening several reports were received at police headquarters from parties who, while on their respective ways, saw "suspicious" characters. Police officers, in each case, were sent out to give the doubtful ones the once over, but in no case were they as suspicious as the timid ones imagined.

Conservative Club Dance—The Victoria Conservative Club Social Committee have arranged for a dance to be held in their new clubrooms, Campbell Building, on Thursday, 20th inst. Perry's orchestra has been engaged and refreshments will be provided. The committee hope that all members of the association will make every endeavor to attend so as to help make the first dance a success. An important announcement will be made on Thursday night as to future social functions.

A. Y. P. Holds Dance—A delightful dance was held last night at the Lorraine Academy by the Anglican Young People of Christ Church Cathedral, when about forty couples joined in the dancing to the strains of music supplied by Miss M. Rickaby and Mr. P. Pitt. During the evening refreshments were served, and those who contributed very substantially to the success of the affair were Eden Quainton, president; Miss Vare Cockett, Miss Violet Josephs, and Mr. Jack ("Tiny") Marshall.

Esquimalt Hold-Ups—Referring in the Esquimalt Police Court yesterday to the reports of recent hold-ups and attempted hold-ups in the district, Magistrate Jay uttered a severe warning to those whom it might concern. He said that it might serve as a deterrent to those implicated, or to any others of like mind, to inform them through the press that the Criminal Code provided for the punishment of those convicted of robbery with violence not only a long term of imprisonment, but also the infliction of a whipping.

Generous Contribution — Mr. W. Goforth, of the Y.M.C.A., gave two addresses at Saturna Island on Sunday, in the Presbyterian Church at Hope Bay. In the morning, his subject was, "The Chinese Famine" and in the evening he gave an illustrated lecture on "North China," which, considering that a blizzard was blowing, was well attended. The congregations at both talks showed keen interest in the subject, and displayed their generosity by contributing $160 to the relief fund. This was a very generous response as the community is only a small one.

Young People's Social — The New Year's social of the St. Andrew's Young People's Society, which was postponed twice, was held last evening in the schoolroom of the church, when a splendid programme, which had been arranged by Miss Gertrude Scott and a committee, was presented, and the various numbers were thoroughly enjoyed. The most unique item was the jazz orchestra, which rendered several selections. It was composed of the following members: Mr. Stacey, Mr. Mercer, Miss Cochrane and Miss McCannel. The remainder of the programme was as follows: Upsetting exercises; girls' whistling competition; boys' cracker eating competition; powerful vision (paper and pencils); song by trio, "Kiffee, Coffee, Koo"; picnic supper; prize distribution.

Charge Is Remanded—Mrs. E. Robinson was charged in the City Police Court yesterday with stealing a quantity of tablecloths, napkins, towels, etc., the property of J. A. Mill, of the Bellevue Hotel. The accused elected to be tried summarily, and pleaded not guilty. The case was remanded until next Wednesday, when the accused will be defended by Mr. R. C. Lowe.

THE WEATHER

Meteorological Office, Victoria, B.C., at 8 p.m., January 17, 1921.

SYNOPSIS

The barometer remains low on the Washington Coast, and heavy rains have spread to California. Colder weather is becoming general in this Province, and snow is falling in Kootenay. Intense cold prevails in the Prairies.

TEMPERATURE

	Min.	Max.
Victoria, B.C.	32	39
Vancouver	32	38
Kamloops	16	26
Barkerville	6	11
Prince Rupert	16	22
Atlin	—24	—20
Dawson, Y.T.	—44	—30
Calgary, Alta.	—14	—2
Winnipeg, Man.	—22	—10
Portland, Ore.	36	40
San Francisco, Cal.	50	54
Penticton	30	30
Grand Forks	17	29
Nelson	23	28
Kaslo	23	30
Cranbrook	12	20

MONDAY

Highest	39
Lowest	32
Average	35
Minimum on grass	33

Rain, .11 inch.
Bright sunshine, 1 hr. 6 mins.
General state of weather, cloudy.

SUNDAY

Highest	36
Lowest	21
Average	33
Minimum on grass	27

Snow, 2.10 inches.
General state of weather, cloudy.

This Inventory Clearance Sale Is Store-Wide in Its Scope

Every department of this store—contained in five huge floors—is prepared to offer you many wonderful bargains in furnishings for the home. Remember, please, Weiler Bros.' regular prices are always reasonable in the extreme—these liberal reductions off ordinary prices permit unusual savings to all who shop during this sale.

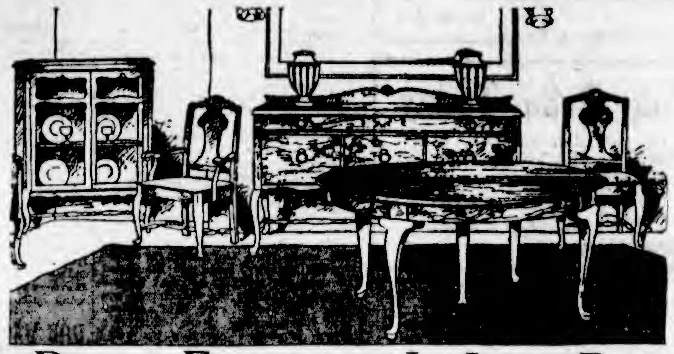

Dining Room Furniture Is Low Priced Now. Inspect These Bargains Today

Dining Room Chairs

In solid oak; fumed, golden or Old English finish. Leather upholstered seats. In sets of six.
Regular $105.00. Inventory Sale, $79.50
Regular $85.00. Inventory Sale, $63.50
Regular $72.50. Inventory Sale, $55.00

Odd Buffets

Solid oak construction in fumed, golden or dark English finishes.
Regular $110.00. Inventory Sale, $85.00
Regular $90.00. Inventory Sale, $65.00
Regular $85.00. Inventory Sale, $60.00
Regular $70.00. Inventory Sale, $52.50

Pedestal Dining Tables

A wide selection of sizes from which to choose; in solid oak; several finishes.
Regular $125.00. Inventory Sale Price $97.50
Regular $57.50. Inventory Sale Price $47.50
Regular $52.50. Inventory Sale Price $35.00
Regular $45.50. Inventory Sale Price $33.50

Dining Room Suites

Fumed Oak Dining Suites, comprising buffet, pedestal table and six chairs. Regular at $200.00. Inventory Sale $157.50

Heavy Fumed Oak Dining Suite, in William and Mary period design; nine pieces. Regular $425.00. Inventory Sale $337.50

A Nine-Piece Walnut Suite, regular at $235.00. Inventory Sale........$185.00

Exceptional Values in Bedroom Furniture. Note These Sample Values—There Are Many Others

Mattresses

"Eureka" All-Felt Mattresses, full bed size; reg. $17.50. Sale Price, only $12.95
Three-quarter bed size, regular $15.00. Sale Price $11.95

Brass Beds

Full-Size Beds in a wide selection of styles; several are showroom samples in slightly scratched condition.
Regular $37.50. Sale Price........$24.75
Regular $45.00. Sale Price........$27.50
Regular $50.00. Sale Price........$37.50

Bedroom Suites

One of our finest offerings in Bedroom Suites is provided in a choice of walnut, mahogany or ivory enamel finishes. Each suite comprises bed, dresser, dressing table and chiffonier. Regular at $250. Inventory Sale $189.50

Odd Pieces of Bedroom Furniture

Our entire stock of odd dressers, chiffoniers, somnoes and washstands, in a large range of woods and finishes, is now available at reductions of

1/4 to 1/3 Off

Values Extraordinary in the Carpet Department An Immense Display Is Provided

Seamless Tapestry Brussels Rugs

A range of remarkably attractive colorings and patterns is provided at these reduced prices.
Size 4.6 x 6. Regular $9.50. Sale Price $6.25
Size 7.6 x 9. Regular $29.75. Sale Price $19.25
Size 9 x 9. Regular $35.25. Sale Price $23.50
Size 9 x 10.6. Regular $42.50. Sale Price $31.50
Size 9 x 12. Regular $45.00. Sale Price $33.75

Grass Rugs

The following offerings should be investigated at once. Such splendid values are sure to sell rapidly.
Size 6 x 9. Reg. $6.75. Sale Price, $4.85
Size 8 x 10. Reg. $12. Sale Price, $7.50
Size 9 x 12. Reg. $15. Sale Price, $9.00

"Crex" De Luxe Grass Rugs

Size 6 x 9. Reg. $30. Sale Price, $17.75
Size 8 x 10. Reg. $40. Sale Price, $25.00
Size 9 x 12. Reg. $47.50. Sale Price, $27.50

Axminster Rugs

Qualities, patterns and colorings are sure to please.
Size 6 x 9. Regular $55.00. Sale Price $39.75
Size 9 x 10.6. Regular $77.50. Sale Price $48.75
Size 9 x 12. Regular $87.50. Sale Price $58.75
Size 10 x 13. Regular $115.00. Sale Price $89.50

Drapery, Linens, Hardware and Crockery Departments Present Scores of Splendid Bargains

Government Street | Victoria's Popular Home Furnishers | WEILER BROS LIMITED | You Will do Better At Weiler's | Opposite Post Office

WIRE HAIR BRUSHES
WHALEBONE HAIR BRUSHES
BRISTLE HAIR BRUSHES

Inspection Invited.

CYRUS H. BOWES - **Chemist**

Cor. View and Government Sts. Opp. Bank of Montreal

A TEST:—

BAPCO FLOOR VARNISH is the only varnish that has ever dared a test such as this. Slats of wood when finished with Bapco Floor Varnish can be boiled in water for twenty minutes without injury in any form. Its power of endurance is remarkable, as, in addition to the above unusual feature, it dries tough, with a clear, bright, glassy finish, and withstands all vibration and heel wear. Supplied in natural and five colors.

PAINT SUPPLY CO.

704 YATES ST. PHONE 1366

Aluminum Ware Specials
On Sale This Week

Wear-Ever Saucepan and Cover, 3-quart size, $3.25 value; special, each $2.50

LIPPED SAUCEPANS
1-quart size, $1.00 value, for .... 60¢
1½-quart size, $1.25 value for .... 85¢
2-quart size, $1.50 value, for $1.00
4-quart size, $2.50 value, for $1.90
6-quart size, $3.00 value, for $2.40

G. Halliday & Sons, Ltd.
FREE QUICK DELIVERY
743 Yates Street. Phone 855

Make a Note of These Special Offerings at the Boys' Store's

January Sale

OVERALLS
Heavy-weight blue and white stripe bib Overalls, for boys 3 to 15 years. Regular $2.00 and $2.25. January Sale $1.50

OVERCOATS
Blue nap Overcoats, for boys 2 to 7 years; button to neck style, with belt. Regular at $16.50. January Sale $11.00

MACKINAWS
Red and black and brown and black checks. Fitting 6 to 10 years. Reg. $7.50. January Sale $5.00

LONG PANTS SUITS
Smartly tailored and exceptionally good qualities. Regular to $42.50. January Sale $25.00

Sam McScott
Boys' Clothes Specialist
1221 Douglas Street

VICTORIA BAGGAGE CO.
H.M. Mail Contractors
C.P.R. Cartage Agents
Furniture a Specialty
Moved, Crated, Stored and Shipped
Let us do your work and save you worry
Motor Trucks — Baggage Delivery
Phone 2505 — 506 Fort St.

"The Gift Store"
A Picture
A tasteful frame and suitable subject will brighten that dark corner of your living room. Two thousand framed pictures now selling at
¼ to ½ Off
J. SOMMER & SONS
1012 Government St. Phone 3058

CRANLEIGH HOUSE SCHOOL
A Day and Boarding School For Boys
C. V. MILTON, A.C.P.
149 Foul Bay Road Phone 4406

RAW and CHILLY DAYS
Just the days when a nice hot meal is so appreciated at
THE TEA KETTLE
Miss M. Wooldridge
Corner Douglas and View Streets
Phone 4096

Lumber of Every Variety and Grade
Best quality Kiln Dried Finish and Flooring, Shingles, Lath, all at reduced prices.
Mill and Yard, Garbally Road Victoria, B.C.
Cameron Lumber Company, Ltd.

COAL UP NOW

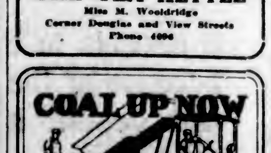

DON'T delay ordering coal if the supply in your cellar is low. A heavy snowfall may come and make delivery impossible.
Phone 536
J. E. Painter & Sons
617 Cormorant Street

Millwood
Kindling—Bark
From C.P.S. Lumber Co. Mills
Millwood, per cord $5.50
Kindling, per cord $6.00
Less 25c for Cash with Order.
Half Cord Orders Filled
W. L. Morgan
Phone 766 2120 Store Street

Loan for Chinese Relief

PEKING, Jan. 16.—A loan of four million taels by American, British, French and Japanese banks to be applied to the relief of famine-stricken districts, has been concluded by the Ministry of Finance with the approval of diplomats assigned to the Chinese Republic. The loan will be secured by a customs surtax amounting to ten per cent.

St. Aidan's School
[illegible] Avenue, Oak Bay. Small Classes. Personal Attention. Special Attention to Backward Pupils. Physical and Military Drill Daily. Scout Troop, Cub Pack. For Prospectus, Apply F. ASHLEY SPARKS, Esq., Headmaster. Phone 1005

Everything About Cuticura Soap Suggests Efficiency

WOOD AND COAL
We sell the best dry fir cord wood, also mill wood. Low price for furnace or heater wood. Special price for large furnace orders.
Bagshawe & Co. PHONE 522

COURT OF APPEAL COMPLAINS OF COLD

Learned Judges on the Bench Find Temperature of Room Too Low for Comfort—Counsel to the Rescue

The notorious inconveniences of the Court of Appeal chamber in the local Court House were much in evidence yesterday morning. First of all, it was apparent that the wretched acoustics of the place was to be a severe trial to Mr. Charles Wilson, K.C., who, although he gallantly bears the burden of near eighty years, and still neither asks nor needs quarter of any of his more youthful learned friends of the Provincial bar, was likely to find the task of speaking in that place for a matter of four hours somewhat of a strain on his voice.

Next, it was still more apparent that Their Lordships, the Chief and Associate Justices of the Court, were going to be annoyed by the inadequate lighting arrangements of the room. The morning was of that daylight saving variety which operates in the direction of daylight elimination; and it was necessary in consequence to switch on the feeble electric glimmer which serves in that court room in place of a real lighting system. And the further consequence of that necessity was to cast gloomy shadows across the appeal books before the learned judges; and it was then as if all the pessimistic ghosts of all the ruined victims of ill-timed appeals to that court had come to revisit the pallid glimpses of their place of belated repentance.

But what really brought matters to something near a crisis in our judicial affairs was the fact that the court room was most undoubtedly cold. The learned court was observed to be somewhat distracted in its attention to the preliminaries of that attack which Mr. Wilson was proposing to make upon the validity of the Prohibition Act. If it were not almost to be in contempt of the court to suggest such a thing, it might be said that its members were compelled to the expedient of stamping their feet to keep them warm. It was at last apparent that the crisis had come.

Mr. Justice McPhillips courteously asked pardon of Mr. Wilson while he interrupted counsel's argument. The learned judge instructed the court usher to bring to the bench the thermometer which records the frigidity of that camber. Te thermometer was duly unhooked from its southern exposure, and duly inspected by the obviously-indignant justice.

"The temperature of this room is 60 degrees," said His Lordship. "If there is to be no improvement in this matter, I shall seriously consider retiring from the bench during the hearing of this case. It is impossible for this court to give proper attention to this hearing under these conditions." And turning to Mr. Wilson, the learned judge asked, "And you, Mr. Wilson, are you not cold?"

"My Lord," answered the veteran barrister, "I'm not cold. Counsel in this court are generally warm enough."

It was the mot juste. It was the soft barristerial answer best calculated to turn the judicial warmth. An appreciative smile on the august bench warmed and irradiated those erstwhile clammy and gloomy precincts. The barometer pointed on the instant to fair and warmer. A pale and watery glimpse of sun even for a moment stole into the place. The crisis had passed. The court had thawed out.

MR. AND MRS. ESMOND ARE GUESTS OF CLUB

English Actor and Wife Address Canadian Club Luncheon—Speak of Warm Reception in This Country

"The most striking thing that we have seen in our journey across Canada is the splendid loyalty and love for the Old Land so apparent on all sides," declared Mr. H. V. Esmond, the actor and dramatist, addressing the Canadian Club luncheon yesterday in the Empress Hotel.

Mr. Esmond and his wife, whose stage name is Miss Eva Moore, both spoke briefly of their impressions during their present Canadian tour.

Mr. Esmond recited the stirring lines of Tennyson's "Defence of Lucknow." "Ever aloft on the topmost mast the banner of England flew" is one of the passages, and when he had delivered it Mr. Esmond exclaimed: "That flag is still flying on the topmost roof of the world, and while Canada and England stand together, as they did during the greatest fight in history, no nation in the world can haul it down."

Miss Eva Moore, after telling of her pleasure in being able to appear in the first of the series of British-made plays by British companies to visit Canada, said that their wonderful reception in this country had thrilled them. "It brings a lump in one's throat when one comes so far from home to find so many friends here," she said.

"Many and varied are the agencies which during our long history have contributed to the maintenance of patriotism and loyalty within the Empire," said President John Cochrane. After describing the influence of the church, the school, and the press, he said:

"The fourth agency we would mention is the stage. Upon the stage in legitimate drama we see, as it were in real life, the practical application of the principles inculcated by the church, the school and the press. Thus the stage, as an object lesson, exerts a far-reaching influence upon the citizenship of our country.

"We are highly gratified to have as our guests today an actor and an actress of outstanding ability and international reputation, from our Motherland, who are devoting their exceptional talents to the maintenance, through the activities of the stage, of intimate and cordial relationship between the Motherland and our own Dominion. We cordially welcome them to this capital city of British Columbia and to our Canadian Club.

"It is a fact worthy of note that plays representing the latest successes of the English stage recently produced upon this side of the Atlantic have met with much greater success in Canada than in the United States of America, indicating that a closer affinity in sentiment and outlook exists between Canada and the Motherland."

OBITUARY NOTICES

DUBOIS—The funeral of the late Mrs. Madeline Lucy DuBois, whose death took place last Friday at her home, 1445 Hillside Avenue, took place yesterday afternoon at 3 o'clock from the Sands Funeral Chapel. Relatives and many friends were present and the casket was covered with many beautiful flowers. Mr. R. C. J. Were delivered the burial service. The pallbearers were Messrs. J. M. Healy, R. H. Wilson, T. Leeming and P. H. Borradaile. Interment took place at Ross Bay Cemetery.

LOW—The funeral of the late Mrs. Chen She Low, whose death took place at the Royal Jubilee Hospital, on January 8, took place Sunday afternoon at 2 o'clock from the Sands Funeral Chapel. The services were largely attended by relatives and friends. Interment took place in the Chinese cemetery.

ROULSTON—The death took place yesterday of Robert Hugh Lawrence Roulston, the one-month-old son of Mr. and Mrs. Robert Roulston, of the Bell Apartments, Cook and Mears Streets. The funeral will take place this afternoon, January 18, the cortege leaving the Sands Funeral Chapel at 1:50 o'clock, and ten minutes later service will be held at St. Andrew's Cathedral by Rev. Father D. A. MacDonald. Interment at Ross Bay Cemetery.

BRIDGES.—The death occurred Sunday, at the residence, 705 Pandora Avenue, of Francis Noel Bridges, son of Mrs. H. E. Bridges, at the age of 35 years. The late Mr. Bridges was born in this city and was well known here. He is survived by his widow, also his mother and three sisters, Mrs. Richter, of San Diego; Mrs. Cleveland, of Seattle and Mrs. Pearson, of Vancouver, B.C.; also two brothers, Mr. Stanley Bridges of this city, and Mr. Cyril Bridges of Cranbrook. Mr. Bridges' father predeceased him by a few months, as also did a brother, Mortimer Bridges, who lost his life in the Sophia disaster. The remains are reposing at the B. C. Funeral Chapel whence the funeral will take place on Wednesday at 8:45 a.m., proceeding to St. Andrew's Catholic Cathedral where mass will be celebrated at 9. Interment will be made in Ross Bay cemetery.

THOM.—The funeral of the late Miss Jennie Thom took place yesterday afternoon from the B. C. Funeral chapel, where service was conducted by the Rev. Mr. Quan. There was a large attendance of friends and many floral tributes covered the casket. Two hymns were rendered, "Jesus Lover of My Soul" and "Safe in the Arms of Jesus." The pallbearers were, Wong Hong, Jung Yick Ching, J. Wong, Wong Lun, Mow Chin and Yee Sem. Interment was made in Ross Bay cemetery.

NEWSON.—The remains of the late Mrs. Emily Jane Newson were laid to rest in Ross Bay cemetery yesterday afternoon. There was a large gathering of friends and many floral tributes covered the casket. Service was held at the B.C. Funeral chapel. The hymn sung was "Jesus Lover of My Soul." The pallbearers were, E. J. Monk, A. W. Ward, F. P. Savage and R. Sellick.

WIGMORE.—The death occurred Monday, January 17, at St. Joseph's hospital, of Mrs. Fearne Wigmore, aged 28 years, a native of England and a resident of Victoria for the past twelve months. She is survived by her husband and infant daughter, and father and mother in England. The funeral has been arranged to take place from the Thomson Funeral Home on Thursday, January 20, at 3 o'clock. Interment will be made in Ross Bay cemetery.

DOBBIE.—The death occurred yesterday at Cottage Grove, Saanich, of Thomas Dobbie, aged four years and six months, born in Victoria. He is survived by his parents and one brother, and grand-parents, Mr. and Mrs. J. Green, of Cottage Grove, and Mr. and Mrs. Alex. Dobbie of Victoria. The remains are reposing at the Thomson Funeral Home whence the funeral will take place on Wednesday at 2 o'clock. Interment will be made in Ross Bay cemetery.

Had Bad Cough For Three Years

The constant hacking, racking, persistent cough that sticks to you in spite of everything you have done to get rid of it, is the kind that is dangerous.

The longer the cough sticks, the more serious menace it becomes to your health.

There is no remedy that will relieve coughs—coughs that won't let go—like Dr. Wood's Norway Pine Syrup.

It has a healing and soothing action on the air passages, and at the same time acts as a disinfectant of the respiratory organs, destroying the germs that produce serious lung complications.

Mrs. John Miller, Minburn, Alta., writes:—"I had a very bad cough for three years. I went to several doctors and tried different cough medicines, but nothing seemed to help me. One day a friend told me about Dr. Wood's Norway Pine Syrup, and after using several bottles I became completely relieved. I always keep a bottle in the house, and also recommend it to others."

Dr. Wood's Norway Pine Syrup has been universally used for over 30 years, and so great has been its success, it is only natural that a great many imitations have been placed on the market. The genuine is put up in a yellow wrapper; 3 pine trees the trade mark; price 35c and 60c a bottle; manufactured only by The T. Milburn Co., Limited, Toronto. (Advt.)

BAND CONCERTS NEED MORE ACCOMMODATION

G.W.V.A. Will Play at Royal Victoria Theatre Next Sunday—Capacity of Pantages Has Proved Insufficient

The popularity of the G.W.V.A. band concerts was demonstrated again last Sunday evening, when in spite of the inclement weather, the Pantages theatre was nearly filled with an appreciative audience. A fine programme of band numbers was received with the usual warm welcome given to Mr. J. M. Miller and his musicians.

Miss Pearl Hayman, mezzo soprano, was received most enthusiastically, and her rendering of "The River of Life," by Hanblen, earned well merited applause.

Miss Mary Purdey, soprano, the popular soloist of St. John's Church, also was warmly welcomed, and Mr. E. R. Locke, baritone, proved to be in good voice. He sang by request, "Beyond the Dawn."

During the evening, Mr. Webb announced that as the capacity of the Pantages had for the past four or five Sundays been insufficient, the concert next Sunday would be held at the Royal Victoria Theatre. This would mean much more expense, he said, but he had had hundreds of requests, and he felt confident that the citizens would stand behind the G.W.V.A. in this move, as their aim was to make the concerts something that Victoria could be proud of, and something that visitors would talk about. In order to do this, the backing of a larger number of the community would be needed. Before leaving the Pantages, he would like to point out that a great deal of the success of the concerts had been due to the fine accompanying of Mrs. A. J. Gibson, and he hoped that she would follow them in their move to the Royal Victoria.

He stated that the method adopted at the Royal Victoria would be the same as that used by the management of Sunday evening concerts in the Old Country. Admission will be by programme, and these would be obtainable on Wednesday, Thursday, Friday and Saturday each week, at Fletcher Brothers' Music Store, the Kent Edison Store; Headquarters G.W.V.A., 710 Fort Street; the box office, Royal Victoria Theatre, and at the theatre on the evening of the concert. This arrangement had been come to for the benefit and enjoyment of their patrons. When the management had no control over the persons entering, those who gave the least to the up-keep of the concerts were often the ones who misbehaved, and spoilt the evening for those wishing to enjoy the music.

For next Sunday's concert, Mr. J. M. Miller and the band are preparing a really ambitious programme of numbers, a great many of which will be given by special request, among them being a solo by Miss Billie Williams, whose talent won for her such golden opinions on her former appearance.

Mr. Hanley Wells, bass baritone, whose splendid voice is so greatly appreciated, also will sing, and another feature will be The Lyric Quartette of male voices.

TO FORM GIRLS' CLUB

West Saanich Women's Institute Favored Formation of Girls Club at Last Meeting

The West Saanich Women's Institute held is regular monthly meeting recently, with an attendance of twenty-two and one visitor.

It was decided at this meeting to form a Girls' Club. This news was received with enthusiasm by the younger girls. After business had been attended to a demonstration of making "boiled icing" by Mrs. Crockert, took place and was very much enjoyed. Mrs. Williams very kindly contributed a vocal selection, and was heartily applauded. Dainty refreshments were served at the close of the meeting.

The military "500," held at the Institute last week, proved, as usual, an enjoyable affair; those winning first prizes were Miss M. Freeland, F. Walker, R. Anderson and C. Hammond; consolation, Mrs. Wallace, Mrs. Walker, Mr. Sanders and Mr. Fox. Another of these popular parties will be held at the Institute rooms, Sluggetts, Wednesday.

Those winning the prize for the best waltzing, given by the West Saanich Women's Institute at their New Year's dance were Mr. W. O. Wallace, of Sluggetts, and Miss Herd, of Victoria.

ECONOMIC ASPECT OF PUBLIC HEALTH

Dr. H. E. Young, Provincial Health Officer, Speaks at Metropolitan Methodist Church

At a representative gathering of men in the Metropolitan Church, on Sunday afternoon, Dr. H. E. Young, of the Provincial Department of Public Health, spoke of the value in dollars and cents to the community of the good health of its people. The war had shattered our complacency in regard to Canadians being a physically fit people, when one in every three of those who offered themselves for service had to be rejected. One beneficent aspect of the war, however, was that through the statistics made available, all nations were beginning to recognize the value of the good health and physique of their people. The war probably did more in this regard than could be accomplished by twenty-five years' propaganda work by the medical profession.

He instanced the value of medical science by contrasting the Boer war with the one just closed. In the former, inoculation against typhoid was not compulsory, with the result that four per cent died from this cause. In the late war, if the same ratio had been maintained among the 2,000,000 British troops, then 80,000 would have died from this cause, but as an enlightened public opinion made inoculation compulsory there were only 260 deaths from this cause.

Touching upon the venereal question, he maintained that it was sound economic policy to take cognizance of the results of this vice and through medical skill seek to effect a cure, rather than have the subject become a dependent upon friends in later life or a public charge as an inmate of an insane asylum.

Balloon Inquiry Opens

ROCKAWAY, N.Y., Jan. 17.—The naval board of inquiry appointed by Secretary of the Navy Daniels meets here today to begin the investigation of the balloon flight of Lieuts. Kloor, Farrell and Hinton, which took them into Northern Canada. Rear Admiral George Washington Kline, is the presiding officer.

A Sale of Stringed Musical Instruments

Let your boy or girl learn to play one of these musical instruments. At these exceptionally low prices a musical education can be begun at trifling expense. See the instruments in our Government Street window today.

VIOLINS
Reg. at $75.00, now $50.00
Reg. at $50.00, now $35.00
Reg. at $20.00, now $15.00

GUITARS
Reg. at $40.00, now $27.50
Reg. at $17.00, now $14.00
Reg. at $12.00, now $9.50

GIBSON MANDOLINS
Reg. at $125.00, now $95.00
Reg. at $90.00, now $75.00
Reg. at $75.00, now $60.00

BANJUKES
Reg. $14.00, now $12.00

UKULELES
Reg. $9.00, now $7.50
Reg. $7.50, now $6.00

TARO PATCH FIDDLES
Reg. $25.00, now $17.50

LUTE MANDOLINS
Reg. $25.00, now $15.00
Reg. $15.00, now $12.00

VEGA BANJO
Reg. $145.00, now $115.00

FLETCHER BROS
WESTERN CANADA'S LARGEST MUSIC HOUSE
1121 Government Street and 607 View Street

We Open Our New Warehouse Today for
ORIENTAL RUGS
We are showing some inexpensive sizes and good choice of patterns.
36 x 72 in., Japan Grass Mats, for $3.75
36 x 72 in., Japanese Jute Mats, for $8.00
72 x 108 in., Japanese Kongo Mats $15.50
108 x 144 in., Japanese Jute Mats $28.50
Also, we have the famous Tibet White Wool Rugs from $12.75 and up. In real Persian and Turkish Rugs we have a few nice pieces still in stock.
Call for Further Particulars.
Carter Oriental Trading Co.
709 FORT STREET

It's a Starved Skin That Gets Dry and Rough

that gives you lines and wrinkles before you know it. CREME ELCAYA is the ideal treatment for your skin during the day. It is non-greasy—just a harmless cream that the hungry skin absorbs.

Try this simple formula—"A little CREME ELCAYA rubbed gently into the skin; then if you need color, a very little rouge spread carefully over the cheeks before the cream is quite dry; and after that the film of Elcaya face powder over all."

CRÊME ELCAYA
is a delightful, non-greasy, disappearing toilet cream that makes the skin like velvet.
In jars at 35c and 75c
The favorite for 20 years. Sold all over the world.
MacLean, Benn & Nelson, Limited, Montreal. Distributors for Canada
Made in CANADA by The Elcaya Co. of Canada, Limited. James C. Crane, Pres't. Montreal, Canada
3 D

Depend upon them to break up colds and ward off "Flu".

JUST a word of caution—don't belittle the evil effects of a cold. Realize its seriousness. Once a cold fastens its clutches on you, it seems as if you can't shake it off. Many very serious illnesses often have their beginning in a cold which could be gotten rid of promptly if the proper remedy be taken in time. Colds comes quickly and develop rapidly. Don't take any chances. At the first sneeze or cough, or chilly feeling, start right in to take DOMINION C.B.Q. (in the red box). A few of these tablets break up the cold and free the system of it. Taken in time, DOMINION C. B. Q. prevent you from having Tonsillitis, Bronchitis and those racking coughs that cause you to lose weight and appetite, and pull down your entire system. The fact that DOMINION C. B. Q. Tablets are made by National Drug & Chemical Company of Canada, Limited is the best assurance of their efficacy.

TO STOP A COLD in a few hours take DOMINION C.B.Q. Tablets in the Red Box.

B & K WHEAT FLAKES—Porridge
Paves the way to sound constitutions.
A full flavored wheat porridge milled from selected grain by a process that retains all the best qualities of the wheat. Every grocer finds a big sale for them. Get a package.

THE BRACKMAN-KER MILLING CO., LTD.

DeVilbiss Atomizers

For spraying the nose and throat with oils or aqueous solutions. They can be sterilized by boiling the parts

At **$1.25, $2.00, $2.25**

Other makes as low as **75c**

IVEL'S PHARMACY

Cor. View and Douglas Streets

Make the Most of Electric Convenience

Install Baseboard Outlets

How many times have you found that you couldn't put a Lamp where you wanted it, because you had no baseboard outlet to attach it to?

How often have you discovered that it was inconvenient to use some labor-saving Electrical appliance, such as an Iron or a Cleaner, because you had no outlet handy?

You'll practically double the pleasure you get out of your Electric Service simply by the installation of a few inexpensive baseboard or wall outlets.

B.C. Electric

Showrooms, Langley St. Phone 123

Special Today and Wednesday

Shin Beef, per lb. 10c	Roasts Beef, per lb....18c
Briskets Beef, per lb. .12½c	Prime Ribs Beef, lb. ...25c
Plates Beef, per lb. 15c	Round Steaks, lb. 27c

Phone 7110

Spring Salmon

Grocery Department—Phone 7111

United Co-operative Ass'n, Limited

Corner Fort and Douglas Streets

"The Church Which Is His Body" and "Churches of God" Contrasted

TONIGHT AT 8 O'CLOCK

In Trounce Avenue Hall

(God Willing)

Mr. J. C. Radcliffe

Will speak on the above subject, and will, with the aid of a large diagram, make plain from the Scriptures what is the difference.

You are cordially invited to be present tonight, and also every night this week, at these very instructive meetings.

NO COLLECTION **BRING YOUR BIBLE**

MEMBERS OF KUMTUKS HOLD FIRST LUNCHEON

Business Women's Club Inaugurated Yesterday—President Explains Aims of Association

Yesterday the first of a series of luncheons was held at the Gallery Tea Rooms by the members of the Kumtuks Club, a recently organized association formed by a few business women of Victoria. Miss Bowron, the president, presided at the gathering, while the nineteen other members present were Mrs. E. B. Shaw, Miss Exham, Miss H. Stewart, Miss Ringland, Miss Lugrin, Mrs. Knight, Mrs. Ridesdale, Miss Wigley, Mrs. H. P. Hodges, Miss Archibald, Miss Sowerby, Miss Ferrier, Mrs. Ryland, Mrs. Austin, Mrs. R. Carter, Mrs. Monteith, Miss Jessie Brown, Miss Taylor and Mrs. Brentzen.

Miss Bowron gave the opening address in which she explained the aims and objects of the club, stating that the club would become the common ground on which business women would meet and discuss current topics, and keep in touch with affairs of the day. It was also hoped that this association would prove of value to business girls coming to the city, and aid them in meeting their co-workers. At each luncheon a member will give a brief address on some topic, after which a discussion will follow, the conversation then becoming general. The name of the club was touched upon by Miss Bowron, "Kumtuks," a Chinook word, meaning knowledge, to know, to understand, acquaintance. A Gaelic poem composed by Mrs. Ebba Canavan was read apropos of the name Kumtuks. Miss Jessie Brown, the vice-president, then spoke a few words, after which Mrs. E. B. Shaw, the secretary, read the club rules. It was announced that the next luncheon will be held on January 31, when Miss Brown will give a short address on "The League of Nations."

Clearance of 1921 Calendars

Comprising dozens of artistic effects for office or home, at

½ OFF

Macey

The Big Stationery Store
621—Yates Street—621

Messenger and Money Missing

PARIS, Jan. 17.—The disappearance of a messenger of the Receiver of Finance, who had been given 1,400,000 francs to take to the Bank of France, was announced yesterday. The announcement stated it was feared the employee had been a victim of foul play.

U. S. Dirigible Nears Completion

WASHINGTON, Jan. 17.—The great dirigible R-38, building in England for the American navy, will be completed in March, and probably will start across the Atlantic early in July, the House Naval Committee was informed today by Captain T. D. Craven, director of naval aviation.

The Marriage of Anne

By May Christie

CXIII.—JULIE SUCCEEDS

"Anne dear! Come and talk to me!" My husband held out his hand, beckoning me to the bedside. Margery had gone. We were alone, at last.

"Don't try to talk, dear." My voice was all tenderness.

He looked so like a weak, tired little boy, needing his mother's sympathy and petting, that my whole heart went out to him.

I sat down on a chair, and took his hand in mine. What a great, strong, sunburnt hand it was! So capable! So unlike mine!

"Shut your eyes and go to sleep." The pressure of my fingers was reassuring.

"My head is burning."

I rose to fetch the eau de cologne. I also fished out a soft silk handkerchief of Neil's, and a small one of my own. I would soak these alternately in the cooling perfume, and apply them to my husband's forehead.

I did so. He smiled his thanks.

Presently he fell into a light doze.

A tap came to my bedroom door. It proved to be Julie. Anxiety was on her face.

I put my finger on my lips to ensure that Neil would not be wakened, and tiptoed out into the sitting-room, closing the bedroom door very softly behind me.

"Back so early, Julie? Did you hear what's happened?"

"I met Margery in the lounge, looking very peevish. She told me of events. Said she was worrying about Neil being in your hands—you were so ignorant of nursing—but apparently you had let your jealousy get the better to your common sense! That means that you'd removed her, Anne. Congrats, dear, I'm so glad."

"Poor Neil! He had a narrow escape. She rescued him, you know."

Julie gave a little flip of her fingers.

"Poof! That was nothing. I understand that a boat was already in the water, and a raft quite near. Don't try to convince me that Miss Margery ran any supreme risks!"

"We must be fair to her," I said, scrupulously. "I really do think Neil owes his life to her."

"How is he?"

"Oh, better. Dozing just now. His nerves have had a shock. Besides, he was 'under' for quite a little time."

Julie gave a dainty shudder.

"Hadn't you better get a doctor for him?"

"Oh, he won't see one. Besides, I think he's practically all right now, beyond what's to be expected." I felt worried.

Julie's face cleared.

"Don't look so troubled, Anne. He'll be as right as rain after lunch, you'll see. That reminds me, I must hurry for my appointment with my little millionaire."

"John Courtney?"

"Yes, I'm lunching with him. I was extraordinarily lucky in catching a fast train back to town. Just caught it by half a minute, too. Don't I look smart, Anne dear?"

"You do, indeed!" Julie had borrowed my best, brand new motor coat! "But I forgive you!"

"It's in a good cause, eh? I knew you wouldn't mind. I came in and got it only a few minutes before you and poor Neil arrived. But—listen—don't you want to know the results of my wild-goose chase up in town?"

I smiled feebly.

"I thought it would be a 'wild-goose chase.'"

She gave a small, triumphant laugh.

"Upon the contrary, it was most productive. Freddie's white-livered! I frightened him so with threats of jail and public exposure, and my pal talked in such 'official terms' that we induced dear Fred to 'part.'"

"With what? The money?" I asked, incredulously.

She nodded.

"We couldn't recover the full twenty-five hundred, because he'd already spent four hundred dollars. But here I am with twenty-two hundred dollars to deliver into your hands. Give me your blessings, Anne."

I gasped. She had actually recovered most of my money!

"How—how did you do it, Julie?"

"Mostly bluff, my dear." She sank down into a small wicker chair near the open window, and fanned herself. "Whew! How hot it is!" Then, smiling complacently:

"My detective pal is no real detective at all. But—given a few solid facts to go upon, and some surmises—he can work wonders. I was practically certain that dear Freddie had stolen the fifteen hundred. We'd no evidence, of course. But we thought we'd frighten him into admitting the truth. And, of course"—this rather slowly—"I've knowledge of certain shady transactions of his that gives me a sort of power over him."

"Was he afraid you'd drag him to the police courts?" I queried.

"He was. Moreover, we quite bluffed him into believing that my pal was a real, honest-to-goodness detective. Freddie will be kicking himself when he finds out the truth." Julie's smile deepened.

"He really admitted that he'd stolen the fifteen hundred?"

She nodded.

"Of course he did. We told him we'd let him go if he admitted the theft, and gave back the money. He entrusted it to me. I wanted him to write you a little note of confession and apology. But that he utterly refused to do. He was cute enough to think that written words can land folks in prison. Here's your money, Anne."

CASCARETS

"They Work while you Sleep"

Did you feel "upset" today. It's your liver and bowels! You're bilious, constipated, unstrung, and what you need is Cascarets tonight sure. Wake up with your head clear, eyes bright, step elastic, nerves steady, only guns; your stomach, tongue and breath right. No griping—no inconvenience. Children love Cascarets too. 10, 25, 50 cents.

DRIVE AWAY HEADACHE

Rub Musterole on Forehead and Temples

A headache remedy without the dangers of "headache medicine." Relieves headache and that miserable feeling from colds or congestion. And it acts at once! Musterole is a clean, white ointment, made with oil of mustard. Better than a mustard plaster and does not blister. Used only externally, and in no way can it affect stomach and heart, as some internal medicines do.

Excellent for sore throat, bronchitis, croup, stiff neck, asthma, neuralgia, congestion, pleurisy, rheumatism, lumbago, all pains and aches of the back or joints, sprains, sore muscles, bruises, chilblains, frosted feet, colds of the chest (it often prevents pneumonia).

MUSTEROLE

She handed me a large, bulky parchment envelope. "Count it."

This I did. The total came to twenty-one hundred dollars.

"I can pay Neil back now. Oh, Julie, a thousand thanks. Here, take this extra hundred-dollar bill! And—I'm going to buy you a piece of jewelry — something you must choose yourself. Something valuable—from me."

She suddenly stooped and kissed me.

"You're a good child, Anne. But I don't think I'll be wanting jewelry from you in the near future! I hope to have enough from another source!" She gave a deliberate wink. "Wish me luck, dear, on my quest of the Great Eligible!"

Before I could reply, she glanced at the clock on the mantelpiece, and gave a little squeal of dismay.

"Heavens! I'm late. John Courtney will be impatient. And until I've actually captured him and chained him to my chariot wheel, I can't play tricks with his temper, can I?"

She darted from the room.

CXIV.—HAPPINESS

At half-past one, Neil had sufficiently recovered to partake of lunch with me in the sitting-room of the suite.

It was a charming little meal. Omelette cooked with mushrooms was followed by cold chicken and delightful salad.

Then came a pastry and coffee.

"Let's get away from the sea this afternoon," he suddenly remarked. "Do you know, Anne, I'm ashamed to admit it, but I got a fright this morning!"

"Of course you did! I expect you'll hate the sight of the ocean, for a bit," I commented cheerfully.

"I wish we'd never left that little country inn." He leaned across the small table, and touched my hand. "We might have grown to be very fond of each other, in that little inn. It was so quaint and old-world, wasn't it? And one was free from the eternal buzz of company, and could get away alone—.."

He broke off. (I know we were both thinking of Margery!)

"Couldn't we go back to it?" His tones were pleading.

But, remembering the phrase he'd used:

"We might have grown very fond of each other"—I hardened my heart. That "might have" wasn't flattering—to me!

"I don't want you to try to force yourself to care for me." I spoke unevenly. My lips trembled.

"Anne! You little goose! The boot is on the other foot!" He was quite incoherent in his anxiety to set matters straight. "Of course I'm crazy about you! I've always been! It's only you that I'm not certain of—little Anne! Look at me!"

A blissful time then followed. It was nearly three o'clock before we realized the flight of time!

I straightened my hair.

"What about going for a motor-ride? We could hire a chauffeur," I suggested.

"I can drive, myself."

"Indeed you can't—not today—after your adventure. Your hands would be too shaky on the wheel. I'm not going to risk my precious life." I was smiling—but quite firm. A bird of happiness was carolling in my heart. My husband loved me! Yes, in spite of all the lovely Margerys in the world! "We'll hire a chauffeur who knows the district, and he'll take us to some beauty spot."

Neil murmured fatuously that the only beauty-spot he wanted was—myself.

But I pretended not to hear him.

I went into my bedroom, powdered my flushed and happy face, adjusted my smartest and smallest motoring hat to the correct angle, slipped on a light coat, caught up my gloves, and was ready for him.

We descended in the elevator.

Crossing the lounge, I was half-afraid that we would encounter Margery, who would plaintively insist that she was lonely, and must come with us!

But that young woman had evidently taken offence at my plain-spoken words, and had effaced herself for the afternoon. There were no signs of her anywhere.

We went out to the garage, got the chauffeur, and seated ourselves comfortably in the back seat.

"I love back seats, with you!" my husband whispered in my ear. "Because—once we leave this town behind us—I can put my arm round you, and ——"

"Sh-h! Sh-h! He'll hear!" I nodded toward the silent figure at the wheel. "Besides, he can see us reflected in the wind-screen——"

"Bosh! Who cares for him?" Neil smiled in boyish content.

We sped along by the sea for a couple of miles, then turned sharply to the right, and soon were in the green country, bowling swiftly past waving fields of wheat.

I drew a long, deep breath of sheer enjoyment.

On, on through woods where curly green ferns nestled.

Then out past the meadows again, where the mowing machines were busy, and the crows were cawing to each other.

A soft breeze, no longer salt with the breath of the sea, blew against our faces. The sweet smell of flowers was in our nostrils.

"Heavenly, isn't it?" I whispered to my husband.

His arm was round my shoulders, and I was nestling up against him.

"Love me, little Anne?"

"Of course I do!"

"Glad that you married me?"

"Of course I am! Gladder than I ever was about anything in this old world!"

"You darling!" He kissed me with real ardor.

(I prayed that this enchanted drive might never end!)

We stopped at the sweetest little rose-covered cottage, and had tea. And toward evening we returned—reluctantly—to the hotel and people!

It was only when I had re-entered the little sitting-room of our suite that I remembered the packet containing the two thousand dollars which I had carelessly left on the mantlepiece!

I darted forward. The mantelpiece was empty!

And the money was gone!

Tomorrow—Julie's Foresight.

ANNOUNCEMENTS

Dancing—T. T. Mecredy, Studio 1216 Broad Street. Phone 6959.

Sooke Harbor Hotel, Dance, Saturday, 22nd. (Night of Full Moon.)

Dancing—F. Grimston, Private Academy. Latest steps taught. 12 Boyd Street, James Bay. Phone 7567.

Studios of Ballroom Dancing, 316-17 Pemberton Building. Blanche Boyd. Phone 1692. Hours 10 a.m. to 9 p.m.

School Children — Nelson's Royal Atlas, revised and thoroughly up-to-date. Now on sale at Victoria Book & Stationery Co., Limited.

Dance, Royal Oak, Friday, January 21. Flying cars leave 1318 Douglas, 8:30 p.m., returning 1 a.m. Hunt's orchestra.

The British-Israel Association will meet tonight at 8 o'clock in the Green Block, opposite The Colonist office (upstairs). All cordially welcome.

The Canadian National Railways announce, effective January 23rd, a tightening up of the schedule of their Train No. 1, "The Continental Limited" to arrive Vancouver at 8:55 a.m.

The Women's Canadian Club will this afternoon have as guests of honor Mr. H. V. Esmond and Miss Eva Moore. The latter will address the ladies. Good music. Refreshments. Admission 75c.

Ladies: Let us cure that dandruff for you. Special for few days, a dandruff treatment and shampoo, $1, at the Hairdressing Parlors, David Spencer's, Ltd., Third Floor. You'll be pleased. Phone 7365.

Superfluous hair permanently destroyed. Moles successfully removed. Scientific, antiseptic, safe. Absolute cure guaranteed. Thirteen years' practical experience. Miss Hanman (certificated London specialist), 22 Winch Building.

Swiss Loan Discussion

BERNE, Jan. 17.—The Swiss Parliament has convened in extraordinary session. Among other matters before it was the proposed loan of $50,000,000 to $60,000,000 to be negotiated in the United States.

Coats and Suits

Will Start a Week's Heavy Selling at Greatly Reduced Prices

The Coats

For convenient selling the Coats have been assembled into three groupings:

$49.50 Values for **$25.00**
$55.00 Values for **$29.75**
$69.50 Values for **$39.00**

These Coats are made from such materials as velours, silvertones, tinseltones, and bolivia; some are half silk lined, others are interlined.

Extra Coat Specials

One only, Near Seal Coat, with Australian Opossum collar and cuffs; 40 inches long; beautifully lined throughout with silk. Regular price $395. Special Sale Price **$265**

One only, Near Seal Coat, with Beaver collar and cuffs; 40 inches long; silk lined throughout. Regular price $395. Special Sale Price **$265**

Three Lots of Suits

This offering includes the best Suits in our showroom, and most of them are suitable for Spring wear. You won't make any mistake by selecting any one of them. Grouped for quick clearance at three pricings:

$34.75, $49.50 and $59.75

721 Yates Street — Mallek's — Telephone 1901

WRIGLEY'S

Pleases Them All!

AFTER EVERY MEAL

It appeals to everybody because of the pleasure and benefit it affords.

The longest-lasting refreshment possible to obtain.

Sealed tight—kept right in its wax-wrapped impurity-proof package.

5c

The Flavor Lasts

BRASSWARE REDUCED—

1/3 OFF

See the display of these articles in our window—among them you'll notice the following:

Ash Trays, regular $1.25 for ..... **85¢**

Smokers' Table Stands, regular $3.50 for **$2.35**

Fern Dishes, regular $2.00 for..... **$1.00**

Jardinieres, regular $4.00 for..... **$2.65**

W. H. WILKERSON

"At the Sign of the Big Clock."

The Jeweller 1113 Government Street

$4.75 Shoe Special for Women

Calf Laced Boot, brown or black, with Cuban heel; wide widths; sizes 3 to 7½.

MUTRIE & SON

1203 Douglas Street Phone 2504

Men and Women!

Order That Spring Suit Today

We guarantee delivery
We guarantee a perfect fit
We guarantee British Suitings
We guarantee our prices for high-class work to be lower than any other tailor in B.C.

1434 Government **Charlie Hope** Phone 2689

Genuine

BAYER

Aspirin

Nothing Else is Aspirin

Warning! Unless you see the name "Bayer" on tablets, you are not getting Aspirin at all.

Accept only an "unbroken package" of "Bayer Tablets of Aspirin," which contains directions and dose worked out by physicians during 21 years and proved safe by millions for Headache, Earache, Toothache, Neuralgia, Colds, Rheumatism, Neuritis, Lumbago, and pain generally. Made in Canada.

Handy tin boxes of 12 tablets cost but a few cents—Larger packages.

Aspirin is the trade mark (registered in Canada) of Bayer Manufacture of Monoaceticacidester of Salicylicacid. While it is well known that Aspirin means Bayer manufacture, to assist the public against imitations, the Tablets of Bayer Company will be stamped with their general trade mark, the "Bayer Cross."

'Ever-Ready' Radio Blades

HARDEST, toughest, steel—finest, most delicate grinding—stringent tests and inspections—all insure the uniformity and lasting keenness of Ever-Ready Radio Blades.

Each blade is a joy shaver. Keen to do its duty and waiting in a perfect sealed package for the opportunity to get next to your beard.

EVER READY SAFETY RAZOR CO. Limited
Britain St. Near Sherbourne St. Toronto Canada

CARE FOR GRAVES OF EMPIRE'S MEN

Elaborate Arrangements Made in Regard to Cemeteries in France and Belgium—Registers for Canadian Relatives

OTTAWA, Jan. 17.—Twelve hundred cemeteries scattered across France and Belgium will be constructed by the Imperial War Graves Commission as final resting places for the thousands of soldiers of the British Empire who fell during the war. Some of these cemeteries have been completed, under the direction of distinguished architects, but by far the greater number are yet to be constructed.

In many of these cemeteries, Canadian soldiers are, or will be buried and some of them will be composed largely, if not entirely, of Canadian graves. As the record of each cemetery is completed, by the military authorities it is handed over to the Imperial War Graves Commission for marking and care. When a cemetery is completed, a register is completed, neatly bound in book form, containing photographs and directions in regard to the cemetery, and also a list of the soldiers buried there, with full particulars of ranks, regiment, age, date of death, location of graves, and names of next of kin.

These registers when complete, form a complete roll of the cemetery. One copy, bound in leather is left at the cemetery, other copies being sent to public libraries and institutions of that nature, while still others have been sold at the cost of production.

The Canadian Government, having seen samples of the registers and realizing what treasured possessions they will be to relatives of soldiers who are buried in the cemeteries overseas, have decided to purchase sufficient copies of the register of each cemetery as it is published to supply the nearest relative of each soldier buried in the cemetery. Arrangements have consequently been made to have supplies sent to Ottawa as each register is completed. They will be distributed to the nearest relative from Ottawa.

SOCIAL AND PERSONAL

Miss Eva Moore was the guest of honor yesterday afternoon at a tea held at the Empress Hotel by Lady Sibyl Lawrence; while among the many people who enjoyed last night's performance of "The Law Divine" were Mr. and Mrs. A. McCallum, Mr. and Mrs. Holland, Mr. Lawson, Mr. Wilson, Mr. and Mrs. McDermott, Dr. and Mrs. Scott-Moncrieff, Mrs. Leigh-Spencer, Miss D. Smith, Mr. and Mrs. Curtis Sampson, Mr. and Miss Winsloe, Miss K. Dodd, Mr. and Mrs. J. Musgrave, Mrs. Monteith, K. Raymur, Mr. and Mrs. H. R. Brooks, Mr. and Mrs. Hargraves, Mrs. Hume, F. de Pass and party of six, Dr. Richards, Dr. and Mrs. Boak, Mr. Edgar Brown, Dr. Plaskett, Miss Dupont, Mrs. D. R. Ker, Mr. Stuart Williams, Mr. and Mrs. F. B. Pemberton.

Mrs. Pearce, of Collinson, who has been visiting in Vancouver, the guest of Dr. and Mrs. Coverton, has returned to her home in this city.

Mrs. Jenkins, who left here on the Wednesday preceding Christmas, returned to Victoria yesterday to be present at the meeting of the Women's Canadian Club this afternoon.

Mrs. C. C. Bennett entertained yesterday afternoon at her home on Newport Avenue, with a table of bridge in honor of Mrs. Heubeck, of Winnipeg.

Mr. and Mrs. Arthur Eward Levings (formerly Lilian Moore) have returned to Victoria and taken up their residence at 412 Kerr Avenue, Gorge.

Mrs. R. G. Willis, of Boissevain, and wife of a leading Conservative politician of Manitoba, is on an extended visit to the Coast cities, and at present is renewing old acquaintances from the Prairies who are resident in Victoria. Mrs. Willis is a guest at the Empress.

Mrs. J. E. McCormick entertained a party of friends on Saturday afternoon at The Dansant, Empress Hotel, in honor of Miss Frances Sadler, of Lindsay, Ont., the guests including Miss Sadler, Mrs. Geo. Brady, Mrs. C. Denham, Mrs. Paul Higgins and Mrs. Wm. Cathcart.

The many friends of Mrs. Chas. McAdam, Begbie Street, will be pleased to know that she will return home this week from St. Joseph's Hospital after undergoing a serious operation.

Owing to serious illness of her sister, Mrs. P. F. Rogers, Mrs. Geo. Meilor left Victoria Sunday morning for Spokane, Wash.

Among the guests at the Empress Hotel are: Mr. W. F. Thomas, Toronto; Mr. H. S. Arnold, Montreal; Mr. W. S. Harper, New York City; Mr. F. L. Hutchinson, Westholme; Mr. J. Ireland Blackburn and Mr. E. M. Ireland Blackburn, Salmon Arm; Mr. and Mrs. N. Warren, Winnipeg; Mr. W. J. Mundell, Winnipeg; Mrs. W. Mundell, Winnipeg; and Mrs. Cator and Miss Bodwell.

Among those staying at the Strathcona Hotel are: Mr. H. G. Hinton, Vancouver; Misses Thomson, Duncan; Mr. and Mrs. C. D. Whyte, Three Hills, Alberta; Mr. and Mrs. R. W. Wood, Carstairs, Alberta; Mrs. C. C. Castle, Saltspring Island; Miss Exley, North Saanich; Mr. H. Barnard, Penticton; Mr. C. H. Wise, Penticton; and Mr. George Bartlett, Cowichan.

The Westholme Hotel numbers among its guests Mr. and Mrs. J. Vartley, Roland, Man.; Mr. E. England; Calgary; Mr. and Mrs. J. H. Moore, Grand Prairie; Mr. Frank Shephard, Regina; Mr. E. Gibson, Ganges; Mr. H. O. Warburton, Ganges; Mr. A. G. Crofton, Ganges; Mr. T. C. McCowan, Saskatoon; Mr. H. Yates, Regina; Miss Yates, Regina; and Mr. F. G. Patterson, Quatsino.

Registered at the Dominion Hotel, among others, are: Mr. D. E. Campbell, Portage la Prairie; Mr. R. A. Potter and family, Wild Mound, Manitoba; Mr. C. C. Simmons and wife and boy, Kamloops; Mr. R. Hammer Jones, Cowichan; Mr. and Mrs. Lang, Chemainus; Miss Jane Miller, Salmon Arm; Mr. J. Barnum, Berton, Man.; Mr. J. Richards, Nanaimo; and Mr. G. S. Anderson, Sidney.

Among the guests at the Douglas Hotel are: Mr. E. G. Fullerton, Seattle; Mr. H. A. Farr, Vancouver; Mr. F. Tuff, Elk Lake; and Mr. T. Stevenson, Vancouver.

Mr. and Mrs. R. Tarrant, of Vernon, are guests at the James Bay Hotel.

Out of Strength?

When there is that out of strength, easily exhausted feeling, the system usually responds if

SCOTT'S EMULSION

is taken regularly. A pleasant tasting, creamy substance, every drop of Scott's Emulsion is rich, tonic-nourishment.

Scott & Bowne, Toronto, Ont. 20-44

Smile Without Embarrassment

Let Us Replace Those Missing Teeth

Promptly, easily and at low fees.

Your health and appearance demand it.

Our new method,

Removal Dentores

are sanitary and pleasing in appearance and comfort.

Call for estimates.

Dr. Gilbert's Dental Parlors

1304 Government Street. Phone 3624

SPECIAL NEWS

GOING TO THE COUNTRY? Use an Aladdin Hanging Lamp; it gives 60 candle-power and burns 70 hours on one gallon of kerosene. Table Lamp, $14; Hanging Lamp, $15.50. R. A. Brown & Co., 1303 Douglas St.

HANDY FORMULA FOR COLDS OR GRIPPE

Treatment Which Will Relieve Even Bad Case in a Night

Practical experience has taught physicians as to the drugs which should be used for the effective treatment of colds or grippe. These are Aspirin, Phenacetine, Quinine, Salol, Caffein Citrate, Cascara and Camphor Monobromate. The action of these drugs is to reduce the feverish condition developed, especially at night, allay the pains in the muscles, keep the system open and tone up the entire organism. It is a formula which cannot be equalled for the treatment of colds or grippe.

This formula may be obtained at all drug stores under the name of Grip-Fix. It is a safe and handy home treatment for colds and has a record of relieving even bad cases in a night. It comes in capsule form, which is most convenient for home use and gives prompt results.

Get a box of Grip-Fix today. Be sure to get the genuine Grip-Fix. It comes in a box with the formula printed on it. On sale at all druggists. 35c per box. Vancouver Drug Co., Fort and Douglas Streets, special agents. (Advt.)

TOMORROW, CHAPTER IS TO HOLD BRIDGE TEA

Camosun Chapter, I.O.D.E., Will Entertain on Wednesday Afternoon

The nominations for the Camosun Chapter, I. O. D. E., took place yesterday afternoon at the regular monthly meeting, when the Regent, Mrs. Andrew Wright, was in the chair. There was a very good attendance of members.

Members are heartily requested to support the tea being held by the Chapter tomorrow afternoon at the residence of Mrs. Goulding Wilson, St. Charles Street. Bridge tables will also be in progress during the afternoon, but it is to be clearly understood that guests who do not wish to play cards will find the tea rooms at their disposal, while the proceeds from the affair will be donated to the Victoria Order of Nurses, and it is hoped that a very large number of members and their friends will avail themselves of this opportunity of not only spending a pleasant afternoon, but also helping, financially, a worthy effort.

The chapter has decided to present the High School with The Illustrated London News for the year, and $10 was voted to the Amputation Club. It was reported that one maternity bag has been forwarded this month. Mrs. Mayhew will attend to the soldiers graves for the coming month, and the annual meeting will take place on the third Monday of February. Three new members were proposed, after which the meeting adjourned.

MOOSE HOLD SMOKER

In Furtherance of Campaign for New Members a Successful Social Is Staged

A smoker was held in the K. of P. Hall Friday evening, the event being staged as a "get together" in aid of new membership. A splendid programme was carried out and songs were rendered by Bros. Mousset, Webb, Willmott, Leeming, Walsh, Smith, Draper and Moulton, jr., and Mr. Grimston. Bro. Dr. Miller gave a French-Canadian dialect reading and short addresses were given by Bro. Folkerstone, of Salt Lake City, and Mr. A. Prudun.

Bro. Diggon put on his splendid conjuring and card entertainment, ably assisted by "Rastus," and was given a great ovation. Another similar event may be arranged before the close of the campaign. With the singing of the National Anthem and the Moose Rally, the proceedings were brought to a close.

Hugo Stinnes Invited

BERLIN, Jan. 17.—The Government has invited Hugo Stinnes, capitalist, to join a delegation of experts who will meet at the next Brussels conference.

MOOSE JAW, Jan. 17.—Old High Cost of Living had another prop kicked out from under him this morning when the Canadian Pacific Railway dining car department announced and put into effect on dining cars today a reduction in menu card prices of from 16 to 25 per cent on most of the important items.

Go to Delta Meeting.—Premier Oliver, accompanied by Hon. J. D. MacLean, Minister of Education, will leave tonight for the Mainland to attend the convention of Liberals of the Delta riding at Cloverdale tomorrow afternoon at which a party candidate to contest the by-election to be held there consequent upon the Premier resigning the seat, will be held. No announcement as to the date of the by-election is as yet forthcoming.

Gordon Drysdale LIMITED

Store Opens at 9 a.m. and Closes at 6 p.m.
Wednesday, 1 p.m.

The Entire Stock of Navy and Black Serges at 20 Per Cent Discount

An offering such as this will create widespread interest among women who anticipate the purchase of quality Serges at a great saving. The prices have been greatly revised in order to insure a quick clearance, and a splendid opportunity awaits those who would attend to present as well as future needs. Investigate the values; the fabrics are of superior qualities.

NOTE:

NAVY SERGES

42 inches wide. Reduced to **$2.00** a yd.
42 inches wide. Reduced to **$3.15** a yd.
44 inches wide. Reduced to **$3.50** a yd.
54 inches wide. Reduced to **$4.20** a yd.
52 inches wide. Reduced to **$5.35** a yd.
54 inches wide. Reduced to **$6.25** a yd.
54 inches wide. Reduced to **$6.80** a yd.
54 inches wide. Reduced to **$7.15** and up to **$11.50** a yard.

BLACK SERGES

42-Inch Black Serges reduced to clear at **$2.00** a yard.
44-Inch Black Serges reduced to clear at **$3.95** a yard.
54-Inch Black Serges reduced to clear at **$4.50** a yard.
Other 54-Inch Black Serges reduced to clear at **$4.75**, **$5.50**, **$6.00**, **$6.35** and **$9.20** a yard.

At the Pattern Counter

Pictorial Review Magazine for February now ready, **25¢**.
Pictorial Review Spring Fashion Book and Quarterly now ready, **25¢**.

A Special Clearance of Bathrobes at $5.95 Each

These are of good heavy quality; come in shades of saxe blue and sky, in neat designs; are satin bound, have pockets and cord girdle. The price is much less than usual, and we would advise early shopping. Clearing at **$5.95** each.

Clearing Taffeta Silk Petticoats at $6.75 Each

Embracing a collection of excellent quality Taffeta Silk Petticoats in shades of grey, rose, nigger, white, pink and sky. Have neat flounces trimmed with tucks; are made along the newest style lines and specially reduced to clear at **$6.75** each.

The Entire Stock of Sealettes and Plushes at One-Third Off

The following list represents the reduced prices:

50-Inch deep pile Plushes in shades of bottle green, Burgundy and purple. Now clearing at **$8.50** a yard.

50-Inch Plush in a very desirable shade of fawn. Clearing at **$11.00** a yard.

50-Inch Plush in deep lustrous black. Clearing at **$7.25** a yard.

50-Inch Plush in grey. Clearing at **$12.50** and **$13.50** a yard.

50-Inch Plush in very deep soft pile finish; beaver only. Clearing at **$6.75** a yard.

50-Inch Black Sealette with soft pile surface and very similar to seal fur. Clearing at **$12.50** and **$16.00** a yard.

Announcing a Special Sale of Women's Donegal Tweed Coats at $35.00 Each

Every coat offered in this sale is most unusual value at the price. They are in grey and brown mixtures with slash or patch pockets, convertible collars and shoulder lined with good quality fabrics. There is a good assortment, and best selection is afforded those who shop early. To clear at **$35.00** each.

Continuing the Sale of Silk and Georgette Blouses at $5.75 Each

You could not do better than to investigate the values presented here. Many are marked much less than HALF PRICE.

The showing includes dainty models of Crepe de Chine and Georgette in styles that will strongly appeal to women who choose with special care. The colors are navy, nigger, black, white, sand and flesh. See them here today, **$5.75** each.

Phone 1876. First Floor, 1877. Blouses, Lingerie and Corsets, 1873
Sayward Building, Douglas Street

Luncheon at Theatre.—The Kiwanis Club will hold its regular weekly luncheon today in the Variety Theatre. The programme committee for this week and the next has the following personnel: Kiwanians K. Ferguson, F. McGregor, H. Diggon, B. Dennis and H. Griffiths. Kiwanian Gene Clark, manager of the Variety Theatre, will give the members of the club a programme of music with the theatre orchestra and will give a special showing of films.

SEARCH OF YEARS REWARDED

The man told the "old as the hills" story about spending a fortune to cure locomotor ataxia, with never ending failure. On the advice of a friend he bought a box of Phosphonol. Three days later he commenced to note a change. Within a short time he could walk without a cane. His step became almost brisk. His cure had been almost miraculous. This is but one of the dreaded diseases cured by Phosphonol. It is a restorer of energy and vitality. Price, $3 a box at all druggists or if not obtainable direct from us. The Scobell Drug Co., Ltd., 91 Yonville St., Montreal.

Millionaires Are Now Whole Game in Lead

SPORTING NEWS

Senators and Elks Are Last Night's Winners

All Sweater Prices Reduced 25%

An immense stock of styles, colors and qualities are here for your selection. See the bargains in our window today.

Sweater Coats, heavy wool mixture; shawl collar style. Regular $7.50, now **$5.65**
Pull-Over Sweaters, guaranteed all wool, V-neck style; in white with contrasting stripe. Regular $7.75, now **$5.75**
Pull-Over Sweaters, with shawl collar. Regular $7.75, now **$5.75**
Sweater Coats, all wool, lighter weights, several shades. Reg. $12.75, now **$9.55**
Sweater Coats, all wool and the very heaviest quality obtainable. Reg. $16.50, now **$12.40**

Peden Bros

BICYCLES, SPORTING GOODS AND TOYS
719 Yates Street Phone 817

Hotel Douglas

Try Our Special Sunday Night Dinner 75c

Before the Band Concert

Table d'Hote and A La Carte Dinner
FIRST-CLASS SERVICE
We specialize on Banquets, Dances and Parties

For information Phone 6947

Payne, the Caterer

MATCHES FREE

Genuine Bull Durham Tobacco
1-oz. Bags ..... 20¢
½-lb. Bags $1.50

E. A. MORRIS
LIMITED
1116 Government St.
Tobacconists, Etc.

Safe, Easy, Beneficial Exercise

For Business and Professional Men in the Group Classes and Games at the

Y. M. C. A. GYM

Annual membership, including scientific instructions, modern apparatus, showerbaths, swimming pool, private locker, towels, etc., at $25.00.

See Mr. Maguire, the experienced physical director, who appreciates your difficulties.

Sooke Harbor Hotel

A Country Hotel, modern and up-to-date in every respect.

Open All Winter

Lunches, Afternoon Tea and Dinners served every day.
Launch and Boats for Hire.

Next Dance, Saturday, 22

Phone: Long distance.

Westholme Hotel

Victoria

The City's Leading Tourist Hotel
Headquarters for Prairie People —
New Cafe Just Opened
Managed Personally by the Owners
J. W. Thompson, Regina and Winnipeg — R. E. Noble, Formerly of Calgary and Edmonton

AMERICAN 'VARSITY INVITED TO PLAY McGILL AT FOOTBALL

BOSTON, Jan. 17.—A test of Canadian and American football by representative college teams may be held next Fall as a result of negotiations between McGill University, of Montreal, and Boston College. The McGill authorities have invited the Boston eleven to go north for a game, and the matter is under consideration. The Canadians play twelve men to a team, but, with the exception of the forward pass, follow closely the American game of football.

Kidney Trouble

is the cause of great suffering from backache, rheumatism and lumbago. You can quickly get rid of it by using Dr. Chase's Kidney-Liver Pills. One pill a dose. 50c. a box, all dealers.

Dr. Chase's K & L Pills

THREE PANTHERS IN BAG FOR ONE DAY

Dad Janes isn't doing a thing to the panthers in the Cowichan Lake district. He has sent word down that one day towards the end of last week he bagged three of the big cats. There is a foot of snow up there, and the panthers have been creating havoc among the deer. Dad says that he has come across numerous carcases of deer killed by the panthers and left uneaten, with just the blood sucked. One of these brutes will do a tremendous amount of damage among the deer, and the killing of three in one day is an achievement which means a great deal to game preservation in the district where the vermin were bagged.

THE DAVIS CUP

Brookes Hopes to Skipper Challenging Australian Team to United States This Year

LONDON, Jan. 17.—At a dinner in Melbourne Saturday night to the United States tennis players who won the Davis Cup in the recent matches with the Australian players, Norman E. Brookes, of the Australian team, said he hoped to lead an Australian challenging team to the United States this year to regain the trophy, says a London Times dispatch from Melbourne today.

V.I.A.A. QUINTETTE WINS BASKETBALL

A basketball game played last night at the V. I. A. A. gymnasium, Victoria West, between the Crusaders and the V. I. A. A. seniors was won by the latter by 36 to 21. Noticeable on the V. I. A. A. team was Jack Kennedy, who made a return to the game in Victoria after five years' absence.

Junior Soccer

The result of the junior soccer match played on Saturday between the Rockside Roosters and the Naval Brigade was a victory for the Roosters by 9 to nil. Mr. Campbell refereed.

Saskatchewan Wins

SASKATOON, Jan. 17.—Saskatchewan won the first game of the Western Inter-Collegiate Basketball League here Saturday, when they defeated Manitoba, 27 to 14.

Millionaires Emerge Once More Triumphant

Pete Muldoon's Men Made Them Fight Every Inch of the Way Last Night—Lehman Was the Busy Boy—Final Score Was Seven to Three

VANCOUVER, Jan. 17.—Pete Muldoon's Red, Green and White gladiators have the hearts of desert lions, and there was not one of the 6,500 fans who witnessed tonight's game with the Millionaires who did not willingly accord them the mede of applause which was their due for the battle they made to the last second in the face of heavy odds. With Vancouver piling up a seven to three score and going as the Millionaires have seldom managed to go before, the Meta kept with them, and, until the final whistle blew, an impartial spectator, who knew nothing of the score, could not have told which was the winning and which was the losing team. Big Jim Riley had one of those happy nights which even the best players have only once in a long time, and everything he did was right, and in the second period by a long and lonely rush, almost from end to end, the big man scored for the visitors.

No Rest for Lehman

There is no doubt that Seattle should have won the breaks in tonight's event, for their men were shooting on Lehman at least twice as often as the Millionaires opened their artillery on Happy Holmes. Bobby Rowe was in the game every instant, and time after time broke clear of the scrum with the elusive black spot glued to his stick. Bobby said at the beginning of the game that he wanted to score, and never a man worked harder for a tally without success. When one considers that Bobby had a bad attack of chilblains on the trip north and could scarcely walk off the boat, his performance tonight was all the more admirable.

The last goal which Seattle scored in the second period was won on the prettiest piece of teamwork which one could wish to see. If the ultra-rapid camera which slows the action eight times, could be brought to bear upon the work which Foyston and Walker did on their way down the ice, it would show some of the most marvelously well-judged stickhandling, graceful skating and finally, before the Vancouver net, the neatest bit of skilful juggling with the puck which two players ever carried through to a goal. Walker passed to Foyston, who caught the puck on the tip of his stick, where it seemed to be glued, while he worked it through a maze of clawing hickory and shifted it into the net.

One Goal Lead

At the end of the second period the score stood four to three in favor of the home club. With the opening of the last period, the visitors went into the battle with a vim which for a time threatened to tie the score. Both Foyston and Morris were within a fraction of scoring. At times the stickhandling of the blonde Frank approached, the miraculous, and the thing seemed to writhe like a piece of rubber.

In a scrimmage before the Vancouver net Lehman was out of his goal and on his knees perhaps praying that nothing would happen while he was away from home. His prayers were certainly heard, for although Murray was half in the net and Morris had a clear shot, a stick shot up from the tangle and deflected the puck, saving the local club.

Mickey Mackay was back in the game after a rest of one game, and he showed what the leisure had done for him.

The Vancouver forward develops a speed which closely approaches the famous Cyclone Taylor. A feature of the game was the presence of Taylor himself on the side lines. He is expected to appear as utility man at the next game here.

Summary

First period—1, Vancouver, J. A. Adams, 16:40.

Second period—2, Vancouver, Mackay from Harris, 7:05; 3, Vancouver, J. Adams from Mackay, 5 mins.; 4, Seattle, Morris from Foyston, 20 secs.; 5, Vancouver, Skinner from Harris, 2:50; 6, Seattle, Riley, 3:50; 7, Seattle, Foyston from Walker, 30 secs.

Third period—8, Vancouver, Mackay, 11:30; 9, Vancouver, J. Adams from Harris, 40 secs.; 10, Vancouver, Cook, 5:50.

Total score, Vancouver, 7; Seattle, 3.

Substitutions

First period—Seattle, Morris for Tobin.

Second period—Tobin for Morris; Morris for Tobin; W. Adams for J. Adams.

Third period—Desireau for J. Adams.

Penalties

First period—Vancouver, McKay, 3 minutes.

Second period—Vancouver, Skinner, 3 minutes; Walker, 3 minutes.

Third period—None.

Referee—Mickey Ion.

Line-up

Seattle	Position	Vancouver
Holmes	Goal	Lehman
Rowe	Defence	Cook
Rickey	Defence	Duncan
Walker	Rover	Mackay
Foyston	Centre	J. Adams
Riley	R. Wing	Skinner
Morris	L. Wing	Harris
Tobin	Utility	Desireau
Murray	Utility	W. Adams

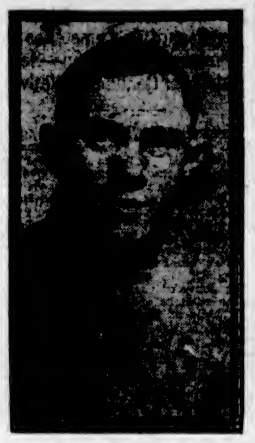

TOMMY DUNDERDALE
Last year's scoring champion in the Coast Hockey League. He has been figuring as utility man so far this season, but will start on the attacking line in tomorrow's game at Seattle.

SENATORS AND ELKS WIN HOCKEY MATCHES

League Leaders Defeat Garrison by Five to One—Elks Beat G.W.V.A. by Five to Three

League Standing

	Won	Lost	Pct.
Senators	6	1	.857
Garrison	3	4	.428
G.W.V.A.	3	4	.428
Elks	2	5	.285

Before a big crowd of enthusiastic fans the Senators, leaders in the race for the City amateur ice hockey championship, added another notch to their record by trimming the Garrison in a fast and exciting game by 5 goals to 1. The Elks, playing a faster game than usual, defeated the G.W.V.A. by 5 to 3.

By the score one would think the Senators held supreme sway, but that was not the case. The Garrison had the better of the play during the first and last periods, but somehow couldn't get the breaks. Dieldal and Harry Smith were the Senators' star performers. Dieldal, without a doubt, is the fastest and neatest stick handler in the league. He works hard and never lays down on the job. Harry Smith is a whirlwind on skates and was applauded for his clean aggressive play. Harry proved a dangerous man around the net for he carried a wild shot. Dieldal and Smith scored two goals apiece.

Senators-Garrison

With a burst of speed the Garrison started things going. Goodeve made several rushes into the Senators' defence, but was too closely watched to do any damage. Dieldal and Burnett made a brilliant rush, breaking through the soldiers' defence. The Garrison had the better of the play and were making shot after shot on Goalie Stuart. Goodeve, in a spectacular individual attack, netted the disc. The Senators worked hard, but were unable to hold the Garrison back. Burnett was at his best, and was Gravlin's biggest worry. The Senators tried to pull off some rough work, with the result that Dieldal and Wickson were banished from the ice for the usual period.

The Senators started this period, at a wild speed. Dieldal scored from an easy angle. He repeated the trick. The Garrison lost another goal when they failed to clear the net in hurry, Smith rushing the disc home. The Senators started to lead the attacks, showing a better combination than their opponents. Don Smith and Harry Smith both registered a goal. Gravlin was at his worst and did not make an effort to block any of the easy shots. Most of the goals scored during this period were from exceedingly easy angles. When time was called for this period the score was 5-1.

Resuming play, the Garrison endeavored to catch up, but found the grade a steep one. Dieldal was the dangerous man and bombarded Gravlin with a multitude of heavy shots. Fitzsimmons had hopes of scoring, but his shots couldn't find their way in. George Straith took the ice for the last few minutes of play and though he has a bunch of gray hairs he still plays a whirlwind game. No goals were scored this period.

The Line-Up

Senators	Position	Garrison
Stuart	goal	Gravlin
Wickson	l. defence	Moore
Burnett	r. defence	Codville
Dieldal	centre	Goodeva
Dowd	l. wing	Oatman
H. Smith	r. wing	Fitzsimmons
D. Smith	utility	Temple
G. Straith		Frederickson
Market		Weeks
		Mitchell

Summary:

First period—1, Garrison, Goodeve, 5:04.

Second period—2, Senators, Dieldal, 1:30; 3, Senators, Dieldal, 2:00; 4, Senators, H. Smith, 3:30; 5, Senators, D. Smith, 6:30; 6, Senators, H. Smith, 1:20.

Third period—None.

Penalties — Senators: Dieldal, Wickson, Burnett, Market, 3 minutes; Garrison: Temple, 3 minutes.

Elks-G.W.V.A.

It was the deep-thinking noodle of Manager Jack McKerlie that brought the Elks through victorious last night when they slipped it over the Vets by 5 goals to 3. Jack for the past few days has been spending his evenings working out a combination that would fool the wise Vets, and last night he tried it out and it proved a huge success.

The Elks' combination was excellent, and the speed they traveled took the Vets clean off their feet. Murray was the star player for the antlered monarchs, with George a close second. The game was fast throughout, and some real hockey was staged.

The Elks-G.W.V.A. game started at a wild pace. Not a second was lost in getting down to business. The antlered monarchs had slightly the better of the play. Murray was worrying Goalie Copas considerably. Glazen, on a pass from Stewart, registered a goal. Copas, in a melee in front of the hemp, evened the score for the Vets. Play slackened down, the Elks working on the offensive. George was substituted for Murray, who was knocked out from a cross-check by Riley.

Change Line-Up

In the second period the Elks appeared with their line-up changed. Spence with George pressed the Vets' defence, but luck wasn't there. The Vets, with their usual hard checking, worried the Elks continually. Copas, with the speed of a cyclone, invaded the Elks' territory, and fooling Goalie Watson, scored, giving the Vets the lead. Play was harder, both teams working like Trojans. Stewart scored. Allan registered another in 50 seconds. Irwin once more evened the score. Play was give and take, both teams hitting a somewhat faster pace. Excitement was intense, and with the score 3-all, the players took every opportunity to try and score.

For the final period the teams jumped onto the ice with one object—to win at all costs. The Elks were leading the attacks, but the Vets' defence was firm, and Goalie Watson's eagle eye never lost sight of the elusive puck. On a rebound from Goalie Copas, George placed the rubber safely into the hemp. George repeated the act, which gave the Elks a two-goal lead. The Vets tried to get going, but the antlered monarchs held them down.

The teams lined up as follows:

Elks	Position	G.W.V.A.
Watson	goal	H. Copas
Cook	l. defence	Allan
Irwin	r. defence	Riley
Murray	centre	Dudley
Glazen	l. wing	R. Copas
Stewart	r. wing	McDonald
Spence	utility	Fraser
Drennan		Tuckwell
King		Jacklin

Summary:

First period—1, Elks, Glazen, 7:00; 2, G.W.V.A., Copas, 1:00.

Second period—3, G.W.V.A., Copas, 4:40; 4, Elks, Stewart, 5:20; 5, G.W.V.A., Allan, :50; 6, Elks, Irwin, 1:20.

Third period—7, Elks, George, 7:30; 8, Elks, George, 2:50.

Penalties—Elks, Murray, 3 mins.

Timekeeper—W. H. Wilkerson.

Umpire—"Clem" Loughlin.

Great credit is due to "Clem" Loughlin, Victoria's favorite pro. hockey star, for the way he managed the game. "Clem" stood for no rough play, and benched all offenders. All the fans were unanimous in the opinion that he was "the best yet."

P.C.H.A. STANDING

	P.	W.	L.	Pct.
Vancouver	9	6	3	.666
Seattle	9	5	4	.555
Victoria	8	2	6	.250

Game tomorrow—Victoria at Seattle; on Friday, Vancouver at Victoria.

Announcing Our Appointment

—as exclusive distributors on Vancouver Island for the famous 2-year guaranteed

Philadelphia
(Diamond Grid)
Battery

Philadelphia Battery users on Vancouver Island are advised that this well-equipped Service Station is now open to transact business. A complete stock of Philadelphia Batteries and parts is now available in our Battery Re-Charging Department.

Weiler Auto Supply House
Douglas Street at Broughton
(New Otto Weiler Building)
TELEPHONES: Office, 659; Battery Dept., 669; Night Phone, 68

HOCKEY BULLETINS
See the results — —while the games are on

Finest English Billiard Room in Canada
TWO JACK'S DOPE, LTD.
"The Workingman's Club" Billiards—Pool—Tobaccos—Cafe
1312-1315 Government Street

TIGHE & WHEELER CAFE Phone 1634O 653 Yates St.
"The House That Quality Built"—E. R. Appleby, Mgr.
Banquets, Dances, Buffets, Suppers, Outside Catering in all its Branches. Private Dining Rooms on Premises for Parties up to 30 People, available at any time.

MARTIN WILL MAKE HIS DEBUT AS PRO. IN VANCOUVER RING

Charlie Martin, the well-known local lightweight, will make his debut as a professional at Vancouver tomorrow night, when he steps into the ring against Dowling, of the Vancouver Athletic Club. The bout will be of six rounds duration, and Victoria fight fans are waiting with interest to see how Charlie will make out as a pro. His opponent has the reputation of being a clever, hard-hitting boxer, and has several knockouts to his credit, his latest being when he put away Jack Parke in the third round of a scheduled six-round bout. Despite Dowling's reputation, there are many good judges who pin their faith on Charlie Martin to bring home the bacon.

COLONIST COUGARS AT ARENA TONIGHT

Puckchasing Press Representatives Will Play the University Old Boys at Ice Hockey

The Colonist Cougars, the well-known hockey experts, will be seen in action tonight at the local Arena, when they will be pitted against the University Old Boys. The Old Boys are said to have a very strong aggregation of puckchasers, quite worthy of the skill of the Cougars, so there should be some fun at the rink. The game is scheduled to start at 10:30 p.m. The line-up is announced as follows:

Colonist—T. Brinton, Grice, S. Bowden, G. Bowden, J. Matson, T. Matson and Frank Gregory.

University Old Boys—G. Bolton, K. Macdonald, Billy Wilson, Jack Chadwick, N. Robertson, E. Hanbury, R. Challoner; substitutes, Harvey, Wheatley, Holms, Milligan, Helgeson.

REPLAYED CUP GAME IS WON BY CHELSEA

LONDON, Jan. 17.—Chelsea defeated Reading today 3 to 1 in a replayed cup tie game. This was the third meeting of these teams to decide which would enter the second round, the two other games ending in draws.

In a third division game of the English League today Newport defeated Norwich by 2 to 0.

VICTORIA GOLF CLUB

The result of the fourth monthly competition of the Victoria Golf Club played at the Oak Bay links on Saturday, was as follows:

First, J. T. Matson, 2 down; second, L. S. V. York, 4 down. There were 18 entries.

English Cricket Team Leading in Test Match

SPORTING NEWS

Canadian Curlers Are Piling up More Wins

FANCIERS EXHIBIT HIGH-CLASS DOGS

Large Entry and of Good Class Ensures the Success of the Victoria Kennel Club's Parlor Show

The Victoria City Kennel Club's Parlor Dog Show was held on Saturday evening last in the Crystal Theatre. There were 125 dogs exhibited, and the show was a great success, both financially and as to the quality of the dogs. Many new members joined the club during the evening.

Mr. J. W. Creighton as judge gave entire satisfaction. The secretary-treasurer, Capt. Harbord, wishes to express his appreciation for the way the committee assisted him, viz., Messrs. B. Pritchett, H. Dodds, Wrigleswortb, V. Heather and Mr. Creech, and Mr. T. Withers also gave great assistance. Mrs. Pritchett acted as cashier, to whom great thanks are due.

Dr. Garasche, the club's president, donated six very fine medals. Mr. B. Hill's English setter, Bachelor Racket, deserves special mention, also Mr. V. Heather's pointer, Victoria Beauty, which shows lots of quality. One notable thing about the show was that 90 per cent of the exhibitors had never shown a dog before, also 47 per cent of the entries were puppies, which seems to imply that people are taking a great interest in dogs. Miss Carr's sheep dogs called for a great deal of praise, also the different classes of toy dogs.

The Airedale class deserves special mention, some very fine specimens being shown. After having such a successful show, the members of the V.C.K.C. are keen for the Spring show, which, it is hoped, will be held in the early Spring.

The awards are as follows:

Boston Terriers

Puppy Class—First, Juby, owner, E. Millar.

Open Class—Bitches—First, Tiswilde Patsy, owner, M. McVicar; second, Peggy, owner, Mrs. Mitchell; third, Lassie, owner, Miss K. Freeston. Best in show, Tiswilde Patsy.

English Bulldogs

Puppy Class—First, Turk, owner, F. Cocker; second, Sir George, owner, Mrs. Young.

Open Class—First, Drummond Countess, owner, Bert Pritchett; second, Cheshunt Patricia, owner, R. Dent. Best in show, Drummond Countess.

Collies

Puppy Class—First, Major, owner, M. McIntosh; second, Langford Laddie, owner, C. E. Colborne; third, Rex, owner, Clarence Thompson.

Open Class, Dogs—First, Indian Chief, owner, C. E. Colborne.

Open Class, Bitches—First, Independence, owner, C. Robinson. Best in show, Major.

Scottish Terriers

Puppy Dogs—First, Craigiands Kittie, owner, W. Rasmussen.

Puppy Bitches—First, Highland Peggy, owner, J. McDonald; second, Annie Laurie, owner, M. McVicar.

Open, Bitches—First, Creiglands Heather Bloom, owner, W. Rasmussen; second, Highland Mary, owner, H. McDonald. Best in show, Craiglands Kittie.

Fox Terriers, Wire

Puppy Bitches—First, Qu'Appelle Live Wire, owner, Bert Pritchett.

Puppy Dogs—First, Donnington Pacific, owner, L. B. Bing; second, Chum, owner, Mrs. Hughes.

Open, Dogs—First, Merston Major, owner, Harry Dodds; second, Spot, owner, W. Merlie; third, Clinker, owner, J. W. Moore.

Open, Bitches—First, Lady Haig, owner, Harry Dodds. Best in show, Merstone Major.

Irish Terriers

Puppy Dogs—First, Masterpiece Dunn, owner, C. H. D. Dunn; second, Mike, owner, Capt. Denison.

Open, Dogs—First, Mickey, owner, C. H. D. Dunn.

Open, Bitches—First, Colleen, owner, C. H. D. Dunn. Best in show, Masterpiece Dunn.

Fox Terriers, Smooth

Puppy Dogs—First, Peter, owner, Mrs. Hughes.

Puppy Bitches—First, Filey Fletter Girl Second, owner, W. Heaton.

Open, Dogs—First, Victoria Boy, owner, D. Barton; second, Dandy, owner, Mrs. M. D. Harbord; third, Jack, owner, H. Cox.

Open, Bitches—First, Tess, owner, Geo. Jarvis; second, Silver, owner, Mrs. Constantine; third, Trixie, owner, Mrs. Knapman. Best in show, Victoria Boy.

Airedales

Puppy Dogs—First, Spearmint, owner, Geo. Stevens; second, Helmaskar Ufaaun, owner, Captain M. D. Harbord; third, Blackwood Boy, owner, J. McLean.

Puppy Bitches—First, Newport Nell, owner, G. Burgess.

Open, Dogs—First, Geelong Rush, owner, J. McLean.

Open, Bitches—First, Blackwood Lass, owner, Geo. Stevens. Best in show, Spearmint.

Pointers

Puppy Dogs—First, Rex Second, owner, Mrs. Johns.

Open, Dogs—First, Heather's Joe, owner, Vic Heather; second, Burnside Sportsman, owner, Bob Genge.

Open, Bitches—First, Victoria Beauty, owner, Vic Heather; second, Birdie, owner, W. Robertson; third, Betty, owner, H. J. Schrambe. Best in show, Heather's Joe.

English Setters

Puppy Dogs—First, Vamp, owner, Mr. Creech.

Open, Dogs—First, Bachelor Racket, owner, Bert Hill; second, Amber Chief, owner, A. Wallace; third, Vamp, owner, Mr. Creech. Best in show, Bachelor Racket.

Gordon Setters

Puppy Dogs—First, Sport, owner, J. Richmond; second, Chum, owner, Ivan Day.

Open, Bitches—First, Lassie, owner, J. Bligh; second, Belle, owner, R. W. Hurst.

Open, Dogs—First, Nigger, owner, C. Paterson. Best in show, Lassie.

Irish Setters

First, Wentworth Boy, owner, Harry Ellis.

Springer Spaniels

Puppy Dogs—First, Prince, owner, Mr. Hawkins; second, Rover, owner, Mr. Birch-Jones.

Puppy Bitches—First, Madge, owner, R. W. Hurst.

Open, Dogs—First, Sport, owner, H. Jones; second, Paddy, owner, Mr. Hawkins. Best in show, Madge.

Pekingese

Puppy Class—First, Teence Wee, owner, Mrs. Lewin; second, Foo-Foo, owner, Mrs. Cosier.

Open, Dogs—First, Bing Kee of Cardiffe, owner, Mrs. Lewin.

Open, Bitches—First, Foo-Sang of Cardiffe, owner, Mrs. Cosier. Best in show, Bingkee of Cardiffe.

Pomeranians

Puppy Dogs—First, Snowflake, owner, J. North; second, Kelvinside Mike, owner, J. Dryden.

Puppy Bitches—First, Tiny, owner, Mrs. Orrick; second, Treenie, owner, Mrs. Orrick; third, Jetty, owner, Mr. Rogers.

Open, Bitches—First, Nancy, owner, Ben Taylor; second, Trixey, owner, Mrs. Strafford.

Open, Dogs—First, Kelvinside St. Patrick, owner, Mr. Dryden; second, Gen. Bing Richardson, owner, Mrs. Richardson; third, Teddy, owner, Mrs. Grierson. Best in show, Nancy.

Spitz

Puppy Class—First, Peter, owner, W. Brice; second, Ruff, owner, E. Trussell.

Open, Bitches—First, Queenie, owner, P. W. Tooby; second, Lady owner, Mrs. Kershaw; third, Puffy, owner, R. Williams.

Open, Dogs—First, Teddy, owner, W. Purchase; second, Mickey, owner, Miss Doris Rawlins. Best in show, Flossie.

Field Spaniels

First, Paddy, owner, R. Balfour.

Irish Water Spaniels

First, Don, owner, N. Phair.

Griffons

Puppy Dogs—First, Cocoa, owner, Miss M. E. Carr.

Open, Bitches—First, Coral, owner, Miss M. E. Carr. Best in show, Cocoa.

Golden Retriever

First, Ben, owner, C. E. Kennedy.

Labrador Retriever

First, Max, owner, G. McKay.

Chesapeake Bays

First, Sandy, owner, Geo. Dick.

Dachsunds

First, Tecko Second, owner, R. Archmont.

Maltese Terriers

Open, Dogs—First, Tibby, owner, Mrs. Hayman; second, Fido, owner, Mrs. D. Cree.

Open, Bitches—First, Mutt, owner, L. Cruickshanks. Best in show, Tibby.

French Poodle

First, Petite, owner, Mrs. Findlay.

Yorkshire Terriers

Puppy Class—First, Bubbles, owner, Mrs. Jupp.

Open, Bitches—First, Betty, owner, Mrs. Jupp. Best in show, Betty.

Cocker Spaniels

Puppy Dogs—First, Afton, owner, M. Arbuckle; second, Jimmie, W. Miller.

Puppy Bitches—First, Bluebell, Mrs. Griffen; second, Midget, owner, Mrs. N. Phair; third, Betty, owner, T. W. Harkness.

Open, Dogs—First, Strathisla Performer, owner, A. Forbes; second, Mike, owner, N. Phair.

Open, Bitches—First, Topsie, owner, S. Creech; second, Black Beauty, owner, J. A. McLean. Best in show, Strathisla Performer.

Old English Sheepdogs

Puppy Dogs—First, David, owner, Miss M. E. Carr; second, Adam, owner, Miss M. E. Carr.

Puppy Bitches—First, Ruby, owner, W. Heaton.

Open, Bitches—First, Eve of Eden, owner, Miss M. E. Carr; second, Sissy, owner, Miss M. E. Carr. Best in show, David.

Was Best Setter in the Show

BACHELOR RACKET,
Bert Hill's fine English Setter dog, which won the silver medal for the best Setter in the show at the Victoria Kennel Club's Show on Saturday evening.

ENGLISH CRICKETERS PILE UP BIG SCORE

ADELAIDE, South Australia, Jan. 17.—(Canadian Associated Press)—The English cricket team concluded its first innings in its third test game with Australia here today, scoring 447. This is the best innings the visitors have played so far in the test match series. The Australian first innings only produced 354.

SPORTS COMMITTEE IS VERY ACTIVE

Veterans of France Form House Billiard League—Close Games Played in First Series.

The sports committee of the Veterans of France, elected at the last regular meeting, are showing great activity in reviving the sporting spirit amongst their membership.

A strong house league is the latest form of their activities, two well-matched teams having been selected to play off an inter-team match, which will form a series of twelve games.

The first game of the series resulted as follows:

Patterson's		J. G. Bloom's	
Patterson	129	Bloom	150
Day	110	Henderson	150
Elliott	150	McConnell	107
J. Bloom	126	Forrest	150
	515		557
Grice's		Jackson's	
Grice	147	Jackson	150
Hunnings	117	Fyvie	150
Kirk	150	Stronach	126
McIlmoyle	136	Britton	150
	550		576

In addition to stimulating a healthy spirit of competition amongst the members, it is considered that practice of this nature will bring to light some "dark horses" who might prove formidable opponents in the Inter-Club Competition of the Billiard League; this is not lost sight of in view of the lead gained by the Army and Navy Veterans in the billiard section, the rivalry for leadership having grown very keen in recent games.

Drop Out of League

To the general regret of the ex-service associations participating in the Billiard and Cribbage League, the Great War Veterans' Association has notified the organizers of this inter-club competition that they must withdraw as a competitor.

Owing to inability on their part to guarantee a representative team that could play regularly, this association felt that it was more "sporting" to drop out rather than hold up this competition indefinitely, and it is hoped that in any further games that may be organized in the fall of this year this association may be in a position to place a strong team of players representative of this association, and so make these contests fully representative of veterans' organizations.

Saturday's Results

Continuing the series of games in this competition, the following were the results of the fixture played off at the Army and Navy Clubroome against the Veterans of France on Saturday, 15th inst:

Billiards

Army and Navy		Veterans of France	
C. P. Askey	200	J. D. Barbour	108
F. Bowley-Turner	200	F. Orchard	121
B. Stephens	200	R. Robinson	165
C. Owens	151	S. Oakes	200
	751		594

Cribbage

Singles

Army and Navy		Veterans of France	
S. Smith	0	W. Turner	3
T. Peyton	0	A. Grice	3
T. Birch	2	T. Holmes	1
A. Kesson	1	T. Elliott	2
C. Blick	2	J. Struthers	1
F. Hopkins	1	F. Davies	2
	6		12

Doubles

Army and Navy	
Smith and Birch	1
Peyton and Kesson	2
Blick and Hopkins	1
	5

Veterans of France	
Turner and Holmes	2
Elliott and Davies	0
Grice and Struthers	2
	4

Resulting in a win for the Army and Navy Veterans in billiards by 157 points, the victory going to the Veterans of France in the cribbage game by 5 points.

THERE'S NO STOPPING 'EM

EDINBURGH, Jan. 17.—The Canadian curlers today won their eleventh and twelfth victories, defeating Midlothian, 75 to 65, and winning from East Lothian by 59 shots.

OVERTIME BASKETBALL IS WON BY THE PALS

"The Pals" basketball team won its first game of the season against the Esquimalt High School in the Lampson Street gymnasium Saturday night by a score of 15 to 13. Ten minutes' overtime was necessary before a decision was reached. Any clubs desirous of arranging games with The Pals can do so by communicating with P. N. Shepheard, Room 223A, Pemberton Building. Last night's lineup was as follows:

The Pals.		Esquimalt H.S.	
Ed. Sims	Centre	A. Porter	
I. Sanders	R.F.	F. Wright	
J. Judd	L.F.	I. Underwood	
T. Dunn	R.G.	W. Passmore	
A. McLennan	L.G.	R. Stewart	

SIX-DAY GRIND IS STARTED IN CHICAGO

CHICAGO, Jan. 17.—Chicago's first six-day bicycle race in several years was started last night at 10 o'clock with a field of twelve teams contesting for a purse aggregating $20,000.

Ross Beat Barton

EDMONTON, Jan. 17.—Al Ross, of Calgary, got the decision over Billy Barton, of Edmonton, in a 15-round slugging match here Saturday night.

CHESS CHAMPIONSHIP WILL BE AT STAKE

Tournament to Be Held Shortly For Amateur Title of Victoria Under Local Club's Auspices

Arrangements are under way to hold a chess tournament to decide the amateur championship of Victoria. The tournament will be staged in the Victoria Chess Club rooms at the Metropolis Hotel, Yates Street. The competition will be open to any outside player. The entrance fee will be $1.50, which will include the use of the clubroom for the two months in which play will be in progress. Mail entries may be made to Mr. Partington, 1327 Bay Street, or to Dr. Young, 420 Walton Street, and must be in by Wednesday, January 25. Further details will be made public later.

MACDONALD'S CUT BRIER

¶ MACDONALD'S "BRIER" has become a Canadian institution. Smoked by the men who made history. In the bush, on the trail, in mining camps, prospectors' huts, factory yards, on trains, steamships, in the luxurious homes and downtown clubs of our Canadian cities—Macdonald's has always been recognized as *the* smoke.

¶ MACDONALD'S CUT "BRIER"—the same tobacco but in new form—maintains every Macdonald tradition since 1858, and gives to smokers—*more tobacco for the money.*

The Tobacco with a heart

½ lb Tin 85¢

½ lb for 15¢

14

Just Arrived

FIFTY TONS OF "DOUGLAS PURITY" WEST VIRGINIA

Blacksmiths' Coal

The Finest Coal Produced

E. G. PRIOR & CO.
LIMITED LIABILITY
Corner Government and Johnson Streets

Oak Bay Residence

Attractive, comfortably arranged, family house of 9 bright, sunny rooms. Entrance hall, large drawing room, den, pantry and fine kitchen. Four good bedrooms with sleeping porch. Awnings for windows. Extra toilet, basement and furnace. House stands in pretty grounds with oak trees, and is in excellent repair. On a quiet street, close to cars.

This is an ideal family house and is highly recommended. Photos can be seen at this office.

Price Only $6,500 on Terms

Money to Loan—Insurance of All Kinds—Rents and Collections

ARTHUR COLES
1205 Broad Street Telephone 65

Smoke T&B
A Blend of Imported Virginia Leaf

NABOB

SAVE THE CERTIFICATES FOR WEAREVER ALUMINUM

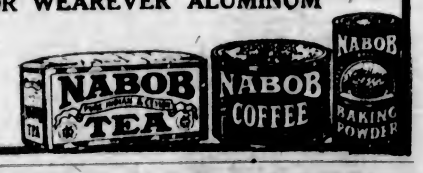

Suits and Overcoats Reduced

Don't purchase a Suit or an Overcoat until you have seen the wonderful array of bargains at this store. We believe we are showing the best values in town.

FROST @ 1413 Gov't Street FROST Westholme Blk.

COLUMBIA

Today and All Week

USUAL PRICES

"Shipwrecked Among Cannibals"

WHERE

Children's Toys Are Human Skulls

White Man's Flesh Is the Daily Menu

A Million Bones Bleaching in Feverish Heat a Thousand Feasts Attest

WHERE

Women's Bodies Are Seared With Slashes, Their Beauty to Adorn

The Face of a Babe Looks Twenty Years Old

Nature Offers a Living Demonstration of the Terrible Depths From Whence We Came

VARIETY

TODAY

BIG DOUBLE BILL

Irene Castle

In

"The Amateur Wife"

The spell of stage and studio. The charm of fashion and lovely gowns. The lure of bohemian gaiety. With some of the inner angles of what is called "society."

Also

LARRY SEMON

In

"HIS HOME SWEET HOME"

USUAL PRICES

DOMINION

TODAY

Viola Dana

IN

"Blackmail"

SUNSHINE COMEDY

SCREEN MAGAZINE

FOX NEWS

Pantages Theatre

LAST TIME TODAY

LOUISE HUFF

In

"THE DANGEROUS PARADISE"

ROYAL

TONIGHT

At 8:30

The Distinguished London Artists

H. V. Esmond

and

Eva Moore

With Their Entire London Company in Mr. Esmond's Latest Comedy

The Law Divine

Played Over 400 Times at Wyndham's Theatre

Wednesday and Thursday

Eliza Comes to Stay

The Greatest of Modern Farces

Box Office Now Open

PRICES—Lower floor, $2.50, $2.00. Balcony, $1.50, $1.00, 50c.

Add 10% Tax

ROYAL

One Night Only

Monday, January 24

Fortune Gallo presents

ANNA PAVLOWA

The Incomparable

and her

BALLET RUSSE

Entire Drury Lane Theatre, London, organization and a

SYMPHONY ORCHESTRA

PRICES—Lower floor, $5.00 and $4.00. Balcony, $3.00, $2.00 and $1.00. Add 10% tax. Mail orders now. Seats on sale Friday, Jan. 21. Send stamped addressed envelope if you wish seats mailed.

Princess Theatre

4 Days, Commencing Wednesday, January 19

Mildred Page Players Presenting

"In Walked Jimmy"

A Great Optimistic Lesson

Prices: Evening, 30c, 55c, 85c, including Government tax. Matinee, 25c and 55c; Children, 15c.

Curtain: Evening, 8:00; Matinee, 2:30.

ANNA PAVLOWA IS TRUE COSMOPOLITE

Is Anna Pavlowa, the incomparable, really a Russian, or does she belong to the larger "international family of artists?" That is the question.

Interviewed through Marguerite Ferrier, who had many opportunities of seeing the wonderful dancer strolling unobserved through the beautiful gardens and parks of Porto Rico, the Isle of Enchantment, it is learned that—apart from her dazzling art—one of Pavlowa's great secrets of winning over complete audiences and peoples at once, practically on her "opening night," consists largely in becoming one of the people herself.

The temperament and national view of the famous ballerina is elastic, and she can assimilate a new climate, a new atmosphere, and even a new nationality with the greatest ease. Particularly is this true of her extended London sojourn, where in her Hampstead home with its wide-spreading grounds, she has long been regarded as a native London gentlewoman "at home" rather than a foreign artist who has made her home in a strange land. In Porto Rico, in Mexico City, and in Paris, the city took Anna Pavlowa very much to its heart, and she became one of its permanent family.

In Porto Rico Mlle. Pavlowa built a splendid bungalow—the Bungalow Paviowa—on the Condada near Borinquen Park. Here during her recent visit of triumph to the "Isle of Enchantment" Pavlowa could be seen daily strolling down to the sea, living the life of the Porto Ricans, enjoying the tropical luxuriance of its gardens, parks, and the wealth of its foliage.

Thus the answer to the first question would seem to be: Anna Pavlowa, the incomparable, belongs to the great family of artists known as cosmopolites.

In the United States, another of her many homes, she is making another tour with her ballet Russe and Symphony Orchestra, which brings her to this city on Monday, January 24, at the Royal Victoria Theatre.

Cold Wave at Winnipeg

WINNIPEG, Jan. 17—For the first time this season a touch of real old-fashioned Winter weather prevailed here over the week-end. During last night the mercury dropped to 32 degrees below zero with a 20-mile northwester blowing, the lowest record this Winter. Saturday and early Sunday morning about 15 inches of snow fell.

Goes to War Veterans' Conference

OTTAWA, Jan. 17.—President R. B. Maxwell, of the Dominion command, G.W.V.A., will go to the Empire conference of the war veterans in South Africa at his own expense, according to announcement this morning. Mr. Maxwell, who is at present in Ottawa, will sail from Canada on the Minnedosa on January 22.

Pétrole Hahn

The World Renowned French Hair Tonic

THE crowning charm of personality is beautiful hair, glossy, wavy, abundant.

PETROLE HAHN knows that charm. It feeds the hair follicles, cleanses the scalp, promotes growth and enhances the natural beauty of the hair.

Satisfactorily used the world over. Try a bottle. At all good dealers.

Canadian Agents

Palmers Limited, Montreal

AT THE PLAYHOUSES

COLUMBIA'S FILM IS TRULY THRILLING

"Shipwrecked Among Cannibals," Showing All This Week, Shows Intimate Pictures of Head-Hunters

It took the Americans to do it!

No, this is not speaking of war. It is in reference to the photoplay at the Columbia Theatre last night, "Shipwrecked Among Cannibals."

The picture, which is truly a thriller, was made under the supervision of two young Americans, Edward Laemmle and William Alder, who went into the wilderness of Dutch New Guinea and secured intimate pictures of the Kia Kia Head-Hunters, without leaving their own heads behind them.

These men were the first white men the savages had ever seen, but after they had been pacified with gifts of tobacco, trinkets, etc., they consented to be photographed and became the best bunch of leads and extras ever seen in a photoplay.

The scenes are gripping in their realism, and one does not have to imagine anything. The ceremonial cannibal Head Dance and a tropical storm that is known only to the South Sea Isles are shown in full detail, and you can almost hear the deafening peals of thunder as the jungle trees fall before the tempest.

Intimate details of everyday life, the customs and manners of the people are shown with greatest care to detail. Mr. Laemmle and Mr. Alder are to be congratulated. They have made the travel picture of the year.

DOMINION THEATRE As a story of the higher class artists in the crook world, "Blackmail," a Metro special production which was shown yesterday at the Dominion Theatre, furnished a wealth of thrills intertwined with an unusual love theme. "Blackmail" is a screen version of the popular story of Lucia Chamberlain which was published in The Saturday Evening Post. Viola Dana as the shrewd daughter of the master crook was a charming adventuress in the plot which ends with love triumphant over the criminal teachings of her father. She is capably supported by a cast which includes Wyndham Standing, Florence Turner, Edward Cecil, Lydia Knott, Fred Kelsey and Jack Roi. A. S. LeVino scenarioised the story, which was directed by Dallas M. Fitzgerald and photographed by John Arnold. The special art interiors were by A. R. Mantz.

VARIETY THEATRE William P. Carleton, who appears with Irene Castle as leading man in her new Paramount Artcraft picture, "The Amateur Wife," at the Variety theatre this week, enjoys the distinction of having won prominence in three distinct branches of the dramatic art. For several years Mr. Carleton was a well-known figure in English grand and comic opera. Later entering straight drama he played in such successes as "Trilby," "The Cherry Pickers," "The Belle of New York" and "Florida." His first appearance in Paramount Artcraft pictures was with Elsie Ferguson in "A Society Exile." Recently he scored a distinct hit in one of the leading roles in "The Copperhead," with Lionel Barrymore. In "The Amateur Wife," Mr. Carleton has the part of a man about town who marries a plain, innocent girl out of sympathy for her and later sees her blossom out as one of the social hits of New York. Edward Dillon directed the photoplay, which was adapted by Jane Murfin from a magazine story by Naibro Bartley.

PANTAGES THEATRE If one wanted to remember Louise Huff's Selznick picture, "The Dangerous Paradise," which opened at Pantages Theatre last night, they could not better do so than call it "The Plotter Outplotted." This splendid photoplay has a most unusual plot development which provides for a number of unexpected turns and twists of an emphatically humorous nature. As Ivis, the eighteen-year-old American girl, who finds herself too much chaperoned to have any fun, Miss Huff has an excellent opportunity to expose that infectious humor and personal charm which made her so much a favorite on the spoken stage. She gets in and out of trouble with equal facility and eventually marries the man she set out to in the first place. "The Dangerous Paradise" was made from a story by Edmund Goulding and directed by William P. S. Earle, whose splendid work as a director has won him much commendation. It is well casted and thoroughly entertaining throughout.

ROMANO THEATRE A photoplay with two heroes and two heroines is somewhat of a novelty, and when it is further considered that this same screen drama has no villain, that is of the accepted conventional type, it must be admitted that at last here is something really new in motion pictures. "Mountain Madness" is the title of this unusual entertainment and it is the latest production from the Republic studios now showing at the Romano Theatre. Mignon Anderson as Enid Forsythe and Harold Miller as Jack Radnor portray a pair of young city lovers who, while vacationing in the Virginia Mountains, quarrel and are the temporary victims of a local tradition called "Mountain Madness." Ora Carew as Polly Mason and Edward Coxen as Martin Hale are seen as two mountain sweethearts whose course of true love is interrupted by the train of incidents that occur following the appearance of the city couple. Lloyd Carleton, the director, has produced Anna Alice Chapin's plot with his usual skill and with a tempo that carries the interest at an ever increasing pace until the final unexpected denouement.

PRINCESS THEATRE "In Walked Jimmy," now in preparation by the Mildred Page Players, is without doubt a most beautiful play, the plot, the lines, the situations, everything about "In Walked Jimmy" is beautiful. There is a gentle undertone of pathos throughout, pathos which is veiled but not obscured by the gossamer wings of the daintiest comedy ever conceived. Jimmy is really the good thoughts of all the characters in the play and he surely tells everyone how to make the most of whatever opportunity they may have. If you liked "Pollyanna" you'll love "In Walked Jimmy" and if you ever saw that great play "A Message From Mars" you will agree after seeing "In Walked Jimmy" that it is similar, only many times better. At the first performance of "In Walked Jimmy" on Wednesday, January 19, there will be announced the details of a contest for "grown ups." The prize in this contest will be an enlarged framed portrait of Miss Page. The prizes will be delivered from the stage of the Princess one week from tomorrow at the Wednesday night performance, January 26. Remember "In Walked Jimmy," Wednesday, January 19, and the balance of the week with the usual Saturday matinee.

AMUSEMENTS TODAY

The Stage

Royal Victoria—"The Law Divine"

The Screen

Variety—"The Amateur Wife."

Columbia—"Shipwrecked Among Cannibals."

Dominion—"Blackmail."

Pantages—"The Dangerous Paradise."

POPULAR ACTORS IN ENGLISH COMEDY

Mr. and Mrs. Esmond Played Last Night to Delighted House in "The Law Divine," Drama Based on War Aspect

There were people who left the Royal Victoria Theatre last night actually homesick—not for the war (no one is bloodthirsty enough to want that back again, thank goodness!), but for some of the friendships and associations which were formed at a time when the men and women of the nation stood together organized for defeat of their great enemy. This is a tribute to the realism of the "war-time" atmosphere which has been created by Mr. H. V. Esmond in his refreshing comedy, "The Law Divine," the play with which he and Miss Eva Moore opened their four nights' engagement in the city.

Really the play has very little to say about the war. But it finds in the war an explanation of the drifting apart of Jack La Bas and his wife, Edie, the latter already so immersed in good works for the soldiers when her husband returns wounded from France that she has little or no time to devote to loving him. The inevitable happens. From a cheerful, inspired, practical idealist, who quite naturally and unconsciously glorifies women, he becomes dull, bitter, restless, a being without inspiration or faith. But, yes! There drifts into his loneliness a charming young widow, with wide-open, innocent eyes, and soft caressing voice.

Delightful Acting

Mr. Esmond and his gifted wife, Miss Eva Moore, revealed all their old-time charm in the role of the principal actors in this delightful comedy-drama. The infinite small "business" of the first act, in which Miss Moore, as the wife Edie, is shown engaged in her multiple activities, is carried through with the utmost naturalness, the dialogue continuing the while after the cheerful ejaculatory style which is familiar to everyone who has spent a day in a Red Cross workroom. There is actually something infectious in the restless energy which Miss Moore brings to her interpretation of the part of one of the workers, and it is only by subtle and insidious suggestion that one is converted to the husband's viewpoint that it is overdone. In the intervening acts she is supremely clever in depicting a change from the unengaging organizer to the romantic wife.

After five curtain calls at the conclusion of the play, Mr. Esmond stepped forward and, on behalf of himself, his wife, and the company, thanked the audience for the very cordial reception which they had been tendered. The same play will be given tonight, and tomorrow and Thursday evening "Eliza Comes to Stay" will occupy the boards.

POSSESS GOOD HEALTH BY LOOKING AFTER THE BOWELS

A free motion of the bowels, once or twice a day, should be the rule of every one, as half the ills of life are caused by allowing the bowels to get into a constipated condition.

When the bowels are allowed to become constipated, the stomach gets out of order, and the liver does not do its work properly on account of holding back the bile so that it does not pass through the bowels, but is allowed to get into the blood, thus causing a poisoning of the whole system.

If you would escape constipation, sick and bilious headaches, heartburn, floating specks before the eyes, coated tongue, foul breath; the nasty irritating, bleeding itching and protruding piles, you should keep your liver stirred up by the use of Milburn's Laxa-Liver Pills.

These pills, being purely vegetable, keep your liver working actively, helping it to resume its proper functions, and thereby removing the bile that is circulating in the blood and poisoning the whole system.

Mrs. H. Barrowd, Enfield, N.S., writes: —"I was troubled with sick headaches and constipation. One day a friend told me of Milburn's Laxa-Liver Pills. I got two vials, and found they did me a world of good. I therefore have great faith in them."

Milburn's Laxa-Liver Pills are 25c a vial, at all dealers or mailed direct on receipt of price by The T. Milburn Co., Limited, Toronto, Ont. (Advt.)

REORGANIZATION SALE

FURNITURE and CARPETS

After twenty-one years of successful business as a partnership, we have decided to reorganize as a limited liability company and afford our employees an opportunity to share in our business. In order to complete our plans and also celebrate our 21st business anniversary, we are going to offer the

Greatest Feast of Furniture Bargains

ever offered in Victoria. All goods will have displayed on them the regular sales ticket and also a Sale Price Tag. Our reputation will assure you that the prices will not be raised so as to show large reductions. Come and see what we offer, and help us and yourself by taking advantage of our Great Reorganization Sale.

LIVING ROOM FURNITURE

Fumed Rattan Settee—Regular price $35.00. Half Price..... **$17.50**

Fumed Oak Den Set—Settee, Arm Chair and Rocker. Reg. price $75.00. Sale Price..... **$45.00**

Mahogany Finish Settee—Real Leather Spring Seat. Regular price $30.00. Sale Price..... **$18.00**

Fumed Oak Rockers—Upholstered in Leatherette Spring Seats. Reg. price $20.50. Sale Price **$12.30**

Oak Finish Chiffonier—With plate mirror. Regular price, $42.00. Sale Price..... **$25.20**

Oak Finish Dresser—With mirror. Reg. price, $35. Sale Price.... **$21.00**

Mahogany Dressing Table—Reg. price, $47.50. Sale Price **$28.50**

Half Regular Price

It sounds almost too good to be true, but we are offering a large assortment of Carpets, Furniture, Etc., at One-Half Regular Prices.

First buyers get best choice.

SEE OUR WINDOWS for these EXTRA SPECIAL BARGAINS

All Toys ½ Price During the Sale

CARPETS AT HALF REGULAR PRICES

Tapestry Square, 9 x 10.6 size. Reg. price $35.00. Half Price..... **$17.50**

Brussels Square, 9 x 12 size. Reg. price $55.00. Half Price..... **$27.50**

Brussels Square, 9 x 9 size. Reg. price $45.00. Half Price..... **$22.50**

Wilton Square, 9 x 9 size. Reg. price $71.75. Half Price..... **$35.90**

Wilton Square, 9 x 10.6 size. Reg. price $83.75. Half Price..... **$41.90**

Large Stock of Hearth Rugs, Door Mats, Etc., to choose from at Low Prices.

SMITH & CHAMPION

"THE BETTER VALUE STORE"

1420 DOUGLAS ST. NEAR CITY HALL

NEXT DOOR TO HOTEL DOUGLAS

PROMINENT PIANIST PLAYING WEDNESDAY

Miss Marian Heming Will Appear on Ladies' Musical Club Programme at Empress—Other Well-Known Artists

It is with a great deal of pleasure that members and patrons of the Ladies' Musical Club recitals are anticipating the appearance at the Wednesday afternoon concert this week of Miss Marian Heming, a pianist whose name is known to every student of music in the city and still further afield. She is playing two numbers, as the accompanying programme will show, Macdowell's "A.D. 1620" and a Brahms' "Scherzo."

Others taking part on the programme are Mrs. Robert Baird, the well known contralto who has not been heard on the local platform for many months; Mrs. Archie Wills, soprano; Miss Nora Atkinson, and Mr. Vernon Smith, violinists; and Mr. Kenneth Angus, tenor.

The following is the programme in detail. It will commence at 3:30 sharp:

Duet—from "Carmen," Act II. (Bizet)
Mrs. Robert Baird and Mr. Kenneth Angus.

Songs—(a) "Dawn" .....(Curran)
(b) "The Rose and the Bee" .....(William Wallace)
(c) "Glorious Land of Spring" .....(David Dick Slater)
Mrs. Archie Wills.

Piano—(a) "A.D. 1620" (MacDowell)
(b) "Scherzo" .....(Brahms)
Miss Marian Heming.

Songs—(a) "Down Here" .....(Mae Brohe)
(b) "Bird of the Wilderness" .....(Horsman)
Mrs. Baird.

Violin Duet—Concerto for two violins (Slow Movement.) ..... Bach)
Miss Nora Atkinson and Mr. Vernon Smith.

Song—"Zohrzeit," old Yiddish..... .....(Rhea Silkeria)
Mrs. Baird.

Accompanists—
Mrs. Manchester and Miss Barfoot.

Death of Major Burde's Sister

WINNIPEG, Jan. 17.—The death occurred here yesterday of Mrs. T. H. Metcalfe, a well-known resident of the city since 1882. She leaves her husband, a member of the grain exchange, and three children. She was a sister of Major Burde, M.P.P., for Alberni, and F. J. Burde, of the Vancouver Province.

Milton Centenarian Dies

MILTON, Ont., Jan. 17.—Mrs. Margaret Currie, Milton's oldest citizen, died suddenly on Saturday in her 100th year. Deceased was born in County Tyrone, Ireland, and came to Canada when a young girl. Mrs. Currie came of a sturdy race, her father living to see 102 years, and her mother 101.

Do You Wish To Learn Millinery

? ? ?

—for just home purposes or would you like to learn it as a profession? See Mme. Yvette now.

Yvette

No. 2 Store Opposite Empress Hotel Phone 4128

ARENA

P. C. H. A. HOCKEY

VANCOUVER VS. VICTORIA

FRIDAY, JANUARY 21

8:30 P.M.

Seats on Sale Wednesday, January 19, at ARENA OFFICE, 1210 Douglas Street. Phone 2400.

BLUE MOUSE

The most attractive place in Victoria. The highest salaried artists.

H. McElroy's Jazz Band, just completed a tour of the world.

Halley McClary, the world's renowned saxophone soloist, originally with Sousa's Band.

Peggy Lewis, Victoria's popular singer.

D. Dumbleton, the whirlwind dancer.

Something new all the time.

724 Yates.

Victoria Ladies' Musical Club

JANUARY RECITAL

EMPRESS HOTEL, JANUARY 19, 1921,

3:30 P.M. Sharp

Guests' Tickets 50c.

In 1892

We first offered the public our

"SALADA"

TEA B724

Millions now use it to their utmost satisfaction

A MAGISTRATE IN NEW GUINEA

Mr. C. A. W. Monckton, the author of "Some Experiences of a New Guinea Magistrate," has accomplished the feat of writing a book that is full of fighting and yet will enthrall readers who—in person or vicariously—have had a glut of fighting in the last few years. At present the fighting of fiction if described realistically appears hackneyed; if romantically, false; the fighting of the war arouses too many painful memories. Mr. Monckton's fighting is both real and romantic; it took place recently, and for a definite and national purpose; but in surroundings so strange that the reader is nevertheless transported into a new world.

It is the world of the Stone Age, and the people in it appear to have developed their peculiar rites and customs because of their fundamental likeness to ourselves. Their attitude to the taking of life is our own towards animals other than man; it is self-preservation to murder; they eat what they kill; they eat a man as they eat a crocodile; they have had no opportunities of becoming nice in diet. They collect trophies like modern hunters of big game and their lodges are adorned with human heads. They obey their sorcerers because the sorcerers know more than they do of natural laws and play upon their fears; it is the old tale of priestcraft in a savage setting. In Mr. Monckton's account, these lurid external characteristic of theirs, though most vividly described, are kept in their place—serving to make the personages gay and striking like the uniforms of admirals and generals at a Levee, but without obscuring their personal differences. He makes them more interesting as human beings than as cannibals. They are intelligent; prepared for the effects of causes they understand; and most loyal—many of them—to a white man who has gained their confidence. Their chiefs—to judge them by conversations, retailed with zest and humor—are sagacious, responsible men, no more cynical and unscrupulous than their experience warrants. In the course of the ages the race has acquired "high barbaric engineering skill;" their houses are sometimes elevated on poles 25 feet high, sometimes built on the tops of tall trees; a village may be surrounded by a deep moat or "by two circular stockades of which the outer is horizontal." To reach a village of this kind you must fight your way through dense jungle alive with every insect and every creeping thing—keep your eyes sawing for stone axes and on the ground to detect covered pits with stakes in them; climb gorges with ladders made of rope vines, and see to it that your native carriers do not desert—leaving you to starve.

A Cannibal Story.

The first time that Mr. Monckton went to one such village he was within a little of being eaten alive slowly by the residents. He returned later to be entertained voluntarily by the wife of the absent chief. Hostess and guest conversed, and it came out that her two sons had been killed recently. "'How did they die?' I asked. 'You killed them . . . It was not your fault; I don't blame you; we were a foolish people, but my husband and myself wish we had our two sons again.'" A cannibal at one pole implies a missionary at the other; Mr. Monckton presents the second, also, in his human as well as in his professional capacity.

"'You are in time for the funeral, Father,' I gasped out, 'but that is about all.' 'Oh, my friend,' said Father Bouellard, 'I want but one little second at the end and your soul is safe; but we are not going to let you die if we can help it.'" To appreciate the Roman Catholic Father's speech, it must be understood that Mr. Moncton exhibits himself as a publican and sinner and from the Father's point of view a heretic. His own version of his actions may be gathered from his account of what happened when a colleague had left the Governor on the wrong side of a river and not at a safe crossing place. The whole party swam across to fetch him.

"'R. M., the dammed crocodiles will get him, and we shall get the sack!' 'In you go first, Walsh,' I coldly replied. . . . 'Though it was necessary for me to swim across, Monckton,' remarked his Excellency, as he dressed and glowered at Walsh, 'pray tell me why it was necessary for you, Elliott, and the police to do it twice?' 'To give the crocodiles a larger choice, Sir; not even a crocodile would be foolish enough to mistake Walsh for a Governor.'

This is an ambiguous pronouncement; Governors and high officials seldom get off as lightly; justice, stern, impartial, and painful, is meted out to them as to the natives.

It is the New Guinea of the eight years following 1898 that is the subject of Mr. Monckton's narrative. His chief occupation was to pursue murderers and raiding parties into the jungle with a dozen devoted native policemen—usually selected from the jails—to which "men of strong personality found their way simply from following the ancient customs of their people." Having survived such an experience—and how he continued to survive is a marvel!—he would attend to his other duties as far as ulcers and malaria allowed. He was his own surveyor, surgeon, blacksmith, jailer and undertaker; he had to perform marriages, sail crazy ships up and down a reef-studded, shark-haunted coast—and baffle sorcerers. He was always baffling sorcerers—usually with some devilment a bit more scientific than their own that sent them scuttling off into the jungle. But he is in complete sympathy with his flock and would have us know that not all sorcerers are black sheep; one of them cured him of lumbago, and he and his police regarded a charge against another much as we would a tale that "the Archbishop of Canterbury was running a sly grog-shop in Wapping." For his tales and adventures readers must go to his book; they are too many and various to be summarized, and the verve of the telling is half the point.—The London Times.

WELL BORING IN PALESTINE

If the development of Palestine were to keep pace with the present growth of the literature on the country, Palestine might soon outstrip Wales in population, and also in size, though it scarcely exceeded that country in pre-war time. But the exact frontier and population, a little over half-million probably, of Palestine were always uncertain. A good deal of war work, for instance, as the well-boring, ought to be of lasting benefit to the country. On this subject, Captain Paul H. Mangin communicated a paper to the Institution of Petroleum Technologists last Tuesday. The paper, which in the author's absence was read by Mr. Davson, one of his fellow officers, is instructive as an exemplification of the ways in which competent leaders can overcome great difficulties, even with inadequate equipment and untrained crews. In the maritime plains of Palestine, to which these operations were confined, extending north up to Mount Carmel, water can always be found at depths not exceeding a few hundred feet. But the geology of the country is unknown, treacherous sands predominate, water for drilling had sometimes to be brought up by camels, and the equipments available were, with the exception of one type, unsuitable for the country. The portable plants available, two star rigs, a Columbia driller, and several German power-driven free-fall machines—with which Mr. Davson was in some ways greatly impressed—proved unsatisfactory. The hydraulic percussion rig of the Fauck type alone answered. A short, rapid stroke (120 per minute) was used, instead of the usual 30-in. stroke, while a continuous stream of mud-laden water was pumped through the hollow rods and tools, the stream issuing close to the cutting edge of the tools, keeping them free from the heavy sand which would otherwise "cushion" the blow. By this method small bores (6 in. diameter) were carried to depths of over 200 ft. The large diameters (10 in.) caused difficulties, and the chief trouble was to keep the sand out of the pipes. Perforated sand screens had to be used; the superior wire gauze screens promised did not arrive till months after the armistice. When the sand was very fine, only an air-lift system would have completely solved the problem. In any case, Captain Mangin referred to the point that the rate of flow of water through unit screen area must not exceed a certain maximum. In many sands this rate was found to be 0.05 in. per second. In the dry sands the bore was kept vertical with difficulty, and the augers deflected when depths of 60 ft. were reached, unless provided with auger guides. In some grounds the percussion tool could not be worked, and the ground had to be prepared for the use of the drill. The preparation was effected by introducing clay, either in the shape of hard balls, or with the aid of the bailer. The clay accumulates in the bore, however, and could not always be removed before inserting the sand screens, which the clay choked; such screens could not be dislodged again afterwards. In the two years of the operations 45 wells were altogether bored, the maximum depth being 304 ft. One point emphasized by Captain Mangin and Mr. Davson was that, though the men were inexperienced, they soon learned to understand the records which would be of permanent value, all the more because contractors were too prone to keep their figures to themselves or to use them merely for their own purposes.—Engineering.

PHOTOGRAPHIC ART SEEN IN EXHIBITION

Many Beautiful Examples of Camera Work by Amateurs and Professionals Shown at Parliament Buildings

In photography, as in painting, there are three recognized fundamental principals: first, delicacy; second, the rendering of the successive plains from foreground to distance; third, an arrangement of the masses of these plains in such a way that they will be varied yet seem to form a harmonious whole.

In the present exhibition of photographs at the Provincial Library, formally opened last evening by the Hon. Dr. Maclean, Minister of Education, may be found some wonderful examples of the working out of these principals in the hands of expert amateurs and professionals, some with commonplace enough subjects, others with some of the most delightful themes that it seems possible for an artist to choose. The results in both instances are interesting and attractive.

"It is not the matter; it is the handling of the matter by the photographer which makes the picture." Photography, like painting, is a method of producing effects. And certain recognized conventions of the former art are just as applicable to the latter. Composition, for instance, cannot be slighted. The object of chief interest must be emphasized, either by the lighting which will throw the subject into conspicuous relief, or by an arrangement of the masses in such a manner that they lead the eye unconsciously to the principal object.

Outstanding Examples

The essence of these things is exemplified in, to cite the two outstanding examples, Nos. 38 and 37, to which the judges (Miss Kitto and Messrs. C. Pemberton and F. Dundas Todd) awarded first and second prizes respectively. No. 38 is entitled, "The Messenger." It was taken by Mr. C. H. Fletcher, of Vancouver, and depicts an aeroplane in the sky, a subject which ordinarily one would conceive as unfitted for pictorial effect. In this instance the plane machine is an infinitesimal part of the composition, but so cleverly is it suspended in the luminous opening in the clouds, the one light spot in the picture, that immediately the eye is rivetted on the speck of soaring matter. Clouds and aeroplane alike give a sense of motion, the one of tremendous and diffused dignity, the other of concentrated haste.

No. 37 is an entirely different theme. It shows the statue of Raphael, Liverpool, the photograph having been taken by Mrs. R. M. Weller, Victoria, recently arrived from the Old Land. This picture, it might be noted, was hung at the International Salon, Los Angeles, California. It is the very essence of repose. The horizontal lines are easy curves sweeping up to the central figure, which is bathed in light. The perpendicular lines are subdued. The light values are exquisitely retained, and even the shadows are luminous. Proof that this fine picture was no fortunate accident is nearby, a second photograph by Mrs. Weller, apparently taken from the steps of the Liverpool Art Gallery, showing pillars beyond pillars, to a far distance, where a monument stands above in the haze.

English Amateurs

Other specimens of work by English amateurs which will attract much attention include a fine group by Mr. Chas. Job, F.R.P.S., who has a dozen or more things which rank among the most beautiful in the exhibition. Pastoral scenes with flocks of sheep, an old bridge, a brig with topsails—all have lovely composition, and perspective and atmosphere which are delightful. These were not entered for competition, otherwise they would undoubtedly have won some of the awards.

The award pictures are as follows: No. 96, by H. Morrison, depicting woodland scene with birch trees in the foreground, and a winding thread of silver road leading the eye away to the hazy distance; Nos. 37 and 38 (already mentioned; No. 47, by A. C. Fawns, showing Lynn Valley, North Vancouver, where, between fir trees leaning above still water, a scene of perspective is given by the deepening mist; No. 57, entrance to Provincial Library (by J. H. Grant), an entirely novel study, very artistically produced, and showing together shadowed and sunlit walls; and No. 61, Chris. Hollyer's "Mother of the Tribe," a wrinkled old Indian woman, barefooted, shawled, and inscrutable in expression.

Everyone is certain to stop before the picturesque grimness of H. Ponting's photograph of "Penguins and Ice" at the South Pole. This is a masterpiece in rigid expression, and so expertly has the photographer used his camera that the great icy form in the distance stands out with a solidity and roundness that makes it seem real.

Beneath it is the enlarged photograph by Mr. Dundas Todd, of Mt. Baker, reference to which is made elsewhere in these columns. It is a clever achievement in that it shows with equal clearness the values of the foreground trees and islands and the far-distant mountain.

There are very few snow pictures, but even in a larger collection, that belonging to Dr. J. S. Plaskett, would deserve special mention, the composition being very pleasing, and the delicate shadows being admirably brought out. There is another shown by the same exhibitor, which also catches the visitor's eye at once, this showing lofty cliffs, the base in shadow, the summit in brilliant sunshine. Crockett's "Over the Hills and Far Away" deserves notice (No. 104); also G. W. Clark's "Woodland Path" (No. 143); Blythe's "Little Girl an Rock" (No. 172); R. H. Turner's "San Francisco," a charming bit of classic architecture with trees, vines, and reposeful shadows between the spectator and the point where the sun beats hottest on the stone walls; Mr. Thompstone's Nos. 59 and 60, Mersey scenes which, although in low values, hint of unfathomed distances in the night, and his "Lonely Shore" (No. 44), an ozobrome which is like an etching in delicacy; and F. C. Fawn's "Seymour Canon" (No. 43), which has good atmosphere.

"Lantern Slides"

In the lantern slide section there are many interesting specimens of this branch of photographic art. From the standpoint of novelty the one which will attract surprised interest most is certain to be Mr. H. Twiddle's "Leg of a Fly," an example of photomicography which will appeal to the technical student of photography as well as to the entomologist and scientist.

There is a group of photographs taken in connection with the photographical surveys under the direction of the Survey Branch, Department of Lands, and although it is obvious that these were taken with unstudied conditions, but as opportunity demanded, there are some very fine pictorial effects, illustrating the vast mountain distances which came within range of the camera.

Mr. W. W. Baer, president of the Club; Mr. Griffiths, Mr. J. C. De Wright, Mr. Leslie Bounds, head the list of exhibitors as numbers go; others who have several shown being Mr. Hollyer, Mr. Leason.

Of the professional portrait artists, the most impartial critic will at once recognize Mr. Knight as having first place, his work standing paramount both artistically and technically.

The exhibition will be open to the public daily for the next two weeks, on week days from 10 to 5 o'clock, and from 8-10 in the evening; on Sundays from 2-5 p.m.

A number of lantern lectures are planned. These are as follows: Wednesday, Jan. 19th, "Glimpses of Japan and Korea," H. S. Pringle; Friday, Jan. 21st, "Rock Climbing in the English Lake District and the Dolomites," Capt. H. Westmoreland; Tuesday, Jan. 25st, "The Application of Photography to Astronomy," Dr. J. S. Plaskett; Friday, Jan. 28th, "Composition," F. D. Todd.

Visitors who examine the photographs are asked to designate in the order of their preference, giving numbers only, any six pictures in the exhibition as their choice. Ballot forms for the purpose will be found, and after filling out they should be signed and placed in the ballot box.

SOME PSYCHO-ANALYSIS PERILS

By K. X. Torrance

The very name of psycho-analysis is fascinating to idle and neurotic women. Having nothing better to do, they spend hours in pondering over themselves, and the idea of having their wonderful souls analyzed is a bait which they cannot resist.

Besides the credentials of the "science" are so convincing. It was employed by the War Office in the treatment of shell shock. It is going to lead us to a new moral order. . . . They decide that they must start being analyzed at once. Perhaps if they knew a little more about it they would not be in quite so desperate a hurry.

Psycho-analysis consists of the exploration of the sub-consciousness—of that hidden part of the mind which exists, and exists powerfully, in all of us. It is, as the psycho-analysts themselves confess, concerned solely with emotions and not at all reason. It is compact of elementary, primitive desires, the strongest and most persistent of which is the sex-instinct.

This exploration must be carried out by a practitioner who is described as the analyst. The chief material for the inquiry is furnished by the patient's dreams. Each day during the treatment the dreams of the night before must be related as exactly as possible and in full detail.

* * *

According to Freud (the originator of the "science") and his followers, dreams do not mean what they seem to mean, but are mainly symbolic—the symbols having to do in the majority of cases with matters of sex.

Probing into the patient's dream-world and involuntary thoughts, the analyst digs away, bringing to light all kinds of childish, forgotten shames, hidden desires, acts on which a merciful oblivion had descended, till the whole emotional life of the patient is laid bare. And, further, there appears in the course of this performance a phenomenon which is known as Transference. Of this, Freud himself has said, "A whole series of earlier experiences are revived, not as past ones, but in the form of a current relation to the person of the physician."

"The patient re-lives," says another psycho-analyst, "in feelings directed towards the analyst, many of his forgotten or hitherto unrecognized feelings towards persons who have been in intimate or significant relation to him." Or, of course, (and more usually,) to her.

"It is not surprising," says the same writer, "that a delicate and difficult situation is created."

"It is just these difficulties," says Freud, "that renders us the invaluable service of making the patient's hurried and forgotten love-excitations current and manifest." After this it is not surprising to learn that "the patient may prolong the treatment through unconscious and conscious desires for further intimacy with the analyst and through that intimacy for further gratification of old desires and fantasies."

That, I should imagine, is sufficiently startling. But there is something more startling still. There is absolutely nothing to hinder anyone who chooses to learn the jargon from setting up as an analyst.

So fine an opportunity for blackmailers and all the baser adventurers has never been offered before in the name of science. And the columns of The Daily Mail have borne witness lately that they are making haste to take advantage of it.—London Daily Mail.

ELECT OFFICERS FOR GORDON HEAD BRANCH

Women's Institute Reports Show Organization Worked for District Organizations and Interests

The annual meeting of the Gordon Head Women's Institute was held on January 12, when the following were elected officers for the ensuing year:

President, Mrs. T. Todd; vice-president, Mrs. Darcus; secretary-treasurer, Mrs. MacNaughton. With the following these compose the members of the executive committee: Mrs. Staveley, Miss Somers and Mrs. Hamilton.

The report of the secretary-treasurer showed that the Institute had worked more for the district than for their own organization, the Saanich Health Centre having been helped, while as a body the members had done much to help the poor of Saanich. The members were thanked for their help during the past year, the officers for their co-operation and the press for their courtesy. Owing to the lateness of the hour, Mrs. Ballantine was unable to give a report on the Island Conference held in December.

Delegates to the central committee were appointed as follows: Mrs. Todd, Mrs. Ballantine, Mrs. Truneom and Mrs. Watson.

No programme for the coming year was drawn up, but it was announced that under the Institute auspices dressmaking classes would be started on January 19, with Miss Irene Cory as instructress.

FOR THREE YEARS HER LIFE WAS MISERABLE

Don't Know What End Would Have Been if She Hadn't Taken Tanlac, Says Mrs. Shepard—Feels Fine Now.

"I just can't tell you all Tanlac has done for me," said Mrs. F. Shepard, of Bishops Landing, B.C.

"I have been sick so long and suffered so much I feel I would be doing a positive wrong not to tell others about this wonderful medicine. For three years my life was absolutely miserable from stomach trouble. Nothing I ate agreed with me, everything seemed to sour and formed gas which caused my heart to palpitate so I was afraid I had heart trouble. I got little rest day or night and often had to sit propped up in bed all night to keep from smothering. I had awful headaches and attacks of nausea at times.

"I don't know what the end would have been if I had not gotten Tanlac when I did, as I was almost ready to give up. It's just wonderful the way I improved. I was soon like another person, eating anything and not having a particle of trouble afterwards. My nerves have quieted down and at night I sleep like a child all night long.

"In the morning I wake up bright and happy now, and just full of life and energy which is certainly a big change, as I used to get up all tired and worn out. Tanlac's the grandest of medicines."

Tanlac is sold in Victoria by D. E. Campbell, Druggist, and in Esquimalt at Lang's Drug Store. (Advt.)

The Ideal Floor Covering

In many up-to-date homes throughout Canada you will find Living Rooms, Bedrooms, Dining Rooms, Halls and Kitchens covered with Linoleum, Floor Oilcloth or Feltol. The attractive designs of these Made-in-Canada Floor Coverings harmonize with rugs and hangings and lend themselves to any desired color scheme.

LINOLEUM

FLOOR OILCLOTH and FELTOL are the most economical floor coverings available. At present they are much lower in price than they have been for several years. Low in first cost as compared with hardwood and other floorings, they are also low in final cost owing to their long-wearing qualities. They are comfortable to the tread, easy to clean, do not harbour germs, make housework easy.

Ask your Dealer to show you the many pleasing designs in Linoleum, Floor Oilcloth and Feltol as well as the wonderfully attractive rugs in Linoleum and Floor Oilcloth. **Insist, however, on getting floor coverings that are made in Canada by Canadian workmen to withstand Canadian climatic conditions.**

Your dealer *now* has on display a large selection from which to choose.

Pattern shown suitable for use in kitchen, hall or pantry.

What Linoleum Is

Finely ground cork, scientifically combined with linseed oil and embedded in strong base of selected burlap, making the most durable of sanitary washable floor coverings. Wears like iron.

What Floor Oilcloth Is

Selected pigments are applied, layer after layer, to burlap back. Pattern is then printed and surface coated with wear-resisting varnishes.

What Feltol Is

A new process felt base floor covering made under a similar process to Floor Oilcloth. Most moderate priced of sanitary floor coverings.

For sale at all leading Dry Goods Houses, Departmental Stores, Furniture, House Furnishings and General Stores throughout Canada

Sold by

SMITH & CHAMPION

"THE BETTER VALUE STORE"

1420 DOUGLAS ST. NEAR CITY HALL

JELL-O

for Dessert

Strawberry
Raspberry
Cherry
Orange
Lemon
Chocolate
Vanilla

Raspberry

Dissolve a package of Raspberry Jell-O in a pint of boiling water. Pour into a bowl or mould and put into a cold place to harden. Serve plain or with whipped cream.

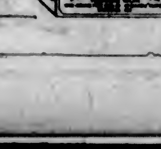

CUTICURA HEALS SISTER'S ECZEMA

In Rash All Over Body. Burned And Itched. Could Not Rest.

"My little sister had eczema all over her body. It came like a rash, and was burning and itching. She could get no rest, and we would have to wet her clothing to take it off. She was cross and irritable, and the breaking out caused disfigurement.

"She had the eczema about five months when we tried Cuticura Soap and Ointment. We could see she was getting relief, and we just used one cake of Cuticura Soap and one box of Cuticura Ointment when she was healed." (Signed) Miss Jessie Campbell, Sunny Brae, Nova Scotia, January 16, 1919.

You may rely on Cuticura Soap and Ointment to care for your skin.

Soap 25c, Ointment 25 and 50c. Sold throughout the Dominion. Canadian Depot: Lymans, Limited, St. Paul St., Montreal. Cuticura Soap shaves without mug.

Vancouver Island News

FAST BASKETBALL PLAYED AT DUNCAN

Home Seniors Defeat Chemainus by Two Points—Ladies Win From the High School Girls.

DUNCAN, Jan. 15.—After an interim of several weeks basketball enthusiasts were treated to a fine exhibition Friday evening, when the Duncan seniors defeated the Chemainus squad to the tune of 24-22, and in the preliminary game the City Ladies defeated the High School girls by a score of 14-5.

A big crowd turned out to witness the matches. In the first game the High School team played at a disadvantage, as they did not have the full complement of their regular team, but both teams played well and showed an improvement in clean passing and combination work. At half-time the City representatives had only succeeded in notching up two points, and the High School girls had failed to register a point, but in the second half the City got in some effective passing and combination and brought up their lead, till at the final whistle the score stood 14 points for them and 5 for the High School.

In the second game each team took the floor with the firm determination to annex victory, and the game throughout was clean and fast. To start with, the visitors piled up a nice lead till the score stood 12-0; then the home team got busy and crept up, and at the same time prevented the opponents from scoring, till at half-time the score stood 12 all. It was anybody's game. Then in the second half the home quintette started in the lead, and this they maintained throughout till the final whistle, but it was very close, the visitors would pull up to within a point, but they could not succeed in quite catching up.

Mr. Albert Evans handled the whistle for the ladies' game, and Mr. Bert Doney, of Cowichan, officiated in the men's game. The teams:

Duncan High School—Forwards, Misses Viola Harris and Ina Castley; centre, Hilda Best; guards, Molly Stephenson and May Tombs.

Duncan Ladies—Forwards, Misses Donna Kerr and Kate Robertson; centre, Anne Robertson; guards, Mabel Knocker and Florence Castley.

Chemainus—Forwards, Jack Heyland and C. Celle; centre, Mikola; guards, Billy Cathcart and Bob McBride.

Duncan—Forwards, E. Evans and E. Rutledge; centre, Albert Dirome; guards, Charlie French and Pat Forrest.

NANAIMO NEWS NOTES

NANAIMO, Jan. 17.—Officers of the Five Acres Guild were last week honored with gifts in appreciation of their services in connection with the Sunday School and the Guild, Mrs. J. M. Brown, honorary president, was given a cut glass vase; Mrs. Harold Smith, a former president, a silver bread tray, and Mrs. Thorne, teaspoons; Mrs. Mitchell making the presentation on behalf of the Guild.

Rev. W. Vance and Rev. Dr. Unsworth leave tomorrow morning for Victoria to attend the committee on co-operation between the Methodists and Presbyterians concerning the adjustment of mission fields on the Island to prevent overlapping. Under an arrangement made two years ago the territory immediately south of Nanaimo came under the care of the Methodists, and the district north, in charge of the Presbyterians.

The proceeds of last night's concert of the Silver Cornet Band will be devoted to the new hospital fund. St. Andrew's choir, Mrs. Grayshon and Mr. Ralph Johnson contributed vocal numbers, Mr. Horace Lakin a violin solo, and Master Murray Reynolds a recitation.

Beginning Thursday, 8 p.m., within twelve hours there fell in Nanaimo 1.78 inches of rain, the heaviest rainfall in this district for years. Cellars and basements have suffered, and all low lying lands are under water. There is a three-inch coat of snow this morning from yesterday's snowfall.

The Nanaimo Gun Club held their annual banquet next Friday evening, in Foresters' Hall.

Rev. S. O. Irving, of McDougall Memorial Church, Winnipeg, who is spending a furlough in Victoria, preached at St. Andrew's Church yesterday morning, and in the evening at Haliburton Street Church.

The Rt. Rev. C. D. Schofield, D.D., Bishop of Columbia, preached at St. Paul's morning service.

Special devotional services held during the past fortnight in Wallace Street Church, will be continued in Haliburton Street Church during the present week.

The Owls' officers for 1921, installed Friday evening by Grand Officer L. C. Young, assisted by Past President Herman Hunter, are as follows:—President, R. S. Burn; vice-president, R. G. Knarston; warden, Alvin Wilkinson; conductor, L. J. Smith; inside guard, Bert Carroll; outside guard, A. T. Oliver; treasurer, Alex. Gibbons; trustees, L. C. Young, W. H. Thorpe and George Johnson.

FRUIT GROWERS ORGANIZE

DUNCAN, Jan. 17.—At a branch meeting of the B.C. Fruit Growers' Association, held last Saturday week, a committee was appointed to deal with the organization for a small fruit industry for Cowichan valley. At a meeting held in the Agricultural office on Saturday morning last, the committee brought in their report, which resulted in the formation of the Cowichan Fruit Growers' Association, and the appointment of a board of provisional directors as follows: Major F. P. Cowely, W. J. Jennings, E. W. Neil, A. C. Johnson, W. Waldon and A. Mathews.

Mr. W. Fleming, agricultural representative in this district, left yesterday afternoon en route to Nelson, where he will attend the annual meeting of the B.C. Fruit Growers' Association as delegate from the Duncan-Nanaimo branch.

Mr. R. M. Palmer, of Cowichan Bay, who is a director of the B.C. Fruit Growers' Association, left on Saturday en route for Nelson, where he will attend the annual meeting.

COWICHAN STOCK BREEDERS MEETING

Annual Gathering of Association Takes Place at Duncan, and Officers Are Elected

DUNCAN, Jan. 17. — The annual meeting of the Cowichan Stock Breeders' Association was held in the Agricultural office on Saturday afternoon, with a good attendance. Mr. F. J. Bishop, the president, occupied the chair, and Mr. W. M. Fleming acted as secretary. Those present included such well known stock men as W. A. Willett, W. Bazett, W. Paterson, E. W. Paitson, G. T. Corfield, Major E. W. Grigg, John Evans and G. H. Townend.

In presenting a report the president, Mr. Bishop, reviewed briefly the activities of the past year, which consisted chiefly in co-operation, organization and advertising. On behalf of the association, Mr. Bishop presented Mr. W. M. Fleming, who has acted as secretary-treasurer for the past year, with a gold-mounted fountain pen as a token of appreciation for his valuable services during the past term.

The board of directors is made up of nine members, three of whom are elected for a term of three years, three for two years, and three for one year. On the board for the ensuing year, Messrs. F. J. Bishop, E. W. Paitson and G. H. Hadwen were elected for three years; Messrs. W. A. Willett, W. Paterson and W. Waldron for two years, and Messrs. G. T. Corfield, G. H. Townend and W. Bazett for one year. Hon. Dr. S. F. Tolmie was elected as hon. president, and Messrs. Henry Bonsall, John Evans and W. H. Bevan as hon. vice-presidents.

All the leading pure bred stock breeders of Cowichan district have organized themselves together for the co-operative marketing of pure bred stock, and practically all the pure bred stock offered for sale in Cowichan valley is listed with this organization, and the tone of the meeting was very optimistic that this organization will in the near future be the marketing medium for the entire district as far as pure bred live stock is concerned.

ToCure a Cold in One Day

Take

Grove's Laxative Bromo Quinine tablets

Be sure its Bromo

O

E. W. Grove

The genuine bears this signature 30c.

AK TABLETS FOR All Pain

Headaches Neuralgias Colds and La Grippe

Women's Aches and Ills—Rheumatic and Sciatic Pains | Ask your Druggist for A-K Tablets

BASEBALL COUNCIL DRAFTS NEW RULES

Also Provides Fund for Judge Landis' Use in Investigations — Majors Find the Money.

CHICAGO, Jan. 17.—The new advisory council of organized baseball wound up its first meeting by drafting rules which will govern relations between the major and minor leagues and by placing $10,000 at the disposal of Judge Landis, baseball commissioner, to be used as he sees fit in investigations.

The fund will be supplied entirely by the major leagues.

The tentative drafting of the regulations provides that all leagues not going into the draft, which was restored, must notify the advisory council not later than February 15. The regulations provide that the draft should not be compulsory, but that leagues remaining out cannot draft from leagues which come in.

Within two weeks the advisory council expects to function officially.

SCHOOLBOY BEATS AMERICAN RECORD FOR 50 YARD SWIM

PHILADELPHIA, Jan. 17.—A new American record was established at the eighteenth annual interscholastic swimming championships, which were won by the Lawrenceville School, on Saturday. Wright, of Erie High School, won the 50 yard swim in 25 1-5 seconds, bettering the former American record of 25 3-5 seconds.

Her Friends Said She Was Going to Die

WHY MRS. MARKLAND PRAISES DODD'S KIDNEY PILLS

She suffered terribly and lost sixty pounds, but Dodd's Kidney Pills started her on the road to health.

Picton, Ont., Jan. 17.—(Special).—Enthusiastic in her praises of Dodd's Kidney Pills is Mrs. Finlay Markland, a well-known and highly respected resident here. And Mrs. Markland is always willing to tell why she pins her faith to the great Canadian Kidney remedy.

"Two years ago I had a bad attack of flu and pneumonia," she states, "and the poison in my system all went to my Kidneys and gave me diabetes. I had it for nearly a year before I knew it, but last Fall I broke out all over with boils.

"I suffered something terrible. I went down in flesh till I lost 60 lbs. The doctor put me on starvation diet. I could not even put my shoes on. My husband and all my friends thought I was going to die.

"Reading of what Dodd's Kidney Pills had done for another woman with Kidney trouble led my husband to get some for me. After I had taken two boxes I began to feel better. I have taken 21 boxes and feel splendid. I can do my work and eat almost anything. I have gained 20 lbs. I tell all my friends what grand pills Dodd's Kidney Pills are."

Ask your neighbors if Dodd's Kidney Pills are not the best remedy for sick Kidneys. (Advt.)

LOCAL PRIDE IN FOOTBALL

By Sydney Horler

Ever since the facts became known the whole football world, representing many millions of people, has been discussing the record fee of £3,750 which the Everton Club paid Sheffield United for a forward named Fazackerley, an admittedly clever player when he is in the mood.

Some writers deplored the growing commercialism in the game, stating that small credit is due to a club who, simply because they have a big balance at the bank, buy up the best players in the country; while the other point of view is well represented by the words: "The economic law of supply and demand applies to football."

Personally, I support the first view. I see much to admire in professional sport; I prefer it, in fact, to amateur sport, although to many people this will sound like heresy; but I consider that this ever-increasing commercialization of the game is to be profoundly deplored.

In plain language it means that the wealthiest club stands the best chance of being the most successful side of the year. That is the theoretical view, at any rate. It is not always so in practice, fortunately.

This state of affairs destroys to a great extent one of the most attractive features in football—local patriotism.

A town or city, even a village, is naturally proud of having produced a great athlete, a man honored wherever sport is discussed.

Bristol, for instance, is known to the football world as the home of that great centre-half, "Fatty" Wedlock. The whole city is justly proud of this "native son."

With one or two exceptions, the great clubs of this country have brushed this question of local pride aside. They have preferred to go anywhere for players—Wales, Scotland, Ireland—rather than take the trouble to cultivate local talent. The result is that very few "locals" are to be found in any important professional team of today.

A man born in Sunderland, say, will be playing for a London team, while a man born in London will be playing for, say, Sunderland.

But if there is anything in a name at all a team called after a city or town should be composed of local players.

I think the time will come when this system of recruiting football players from outside clubs' own towns will be altered.

With overflowing coffers, frenzy would seem to have seized the majority of football directors. The present folly of paying fabulous sums for players with reputations will soon reach its limit. Then there will be the inevitable reaction.

Disappointed in other directions, managements will send their emissaries into the local parks instead of to Scotland and elsewhere. With the entire youth of the country playing the game there is plenty of local talent everywhere. Once the club management wake up to this fact we may see what so many real lovers of the game so ardently desire—local players for local clubs.—Daily Mail.

A New Blood-Food Has Been Discovered That Works Wonders

SAID TO PUT NEW LIFE INTO PEOPLE THAT ARE RUN-DOWN

For years doctors have been searching for a combination that would enable them to inject into thin blood the elements it lacked. This can now be done, and any weak-blooded person can quickly be made strong and well.

Already a small army of ailing people has proved the merit of taking after each meal with a sip or two of water, two chocolate-coated Ferrozone Tablets. This is easily done, and even one week's use of this wonderful blood-food will prove how nourishing and strengthening and flesh-building the treatment is.

Just think of it—Ferrozone uplifts the entire nervous system, removes the blood, makes it rich and red—gives the sort of aid that's needed in throwing off weakness and languor.

Tens of thousands enjoy the advantages of renewed health through Ferrozone;—if you'll only use it, you'll surely grow strong too; its beneficial action is noticed even in a week. You see it goes right to work, removes the causes of the trouble and then quickly makes a cure.

For those who sleep poorly and have nervous apprehensions, Ferrozone is a boon; it is a specialist in such cases.

Where there is paleness, poor appetite and languor, Ferrozone makes the patient feel like new in a few days.

In tiredness, nerve exhaustion, Spring fever and debility, the power of Ferrozone is known from coast to coast and universally used with grand results.

Let Ferrozone build you up, let it win you back to robust health,—it will do so quickly if you give it the chance. Sold by all dealers. 50c per box or six boxes for $2.50. Remember the name Ferrozone.

BRITISH AMATEURS WIN AT NEW YORK

NEW YORK, Jan. 17.—English amateur boxers triumphed over their American opponents in all four bouts staged by the International Sporting Club here tonight.

A knockout victory was scored by Hugh Brown, amateur middleweight champion of England and the British Army, who stopped in the second round Ben Davis, Indian light heavyweight champion of the United States Army. In the other contests, Captain E. V. Chandler, amateur heavyweight champion of England and the British Army, won from John Cartwright, champion of the United States Army, by 33 points to 29; John Watson, British Navy champion heavyweight, defeated Ralph Ritchie, American Navy champion, 31 points to 28, and Harry Mallan, middleweight titleholder of the London police, outpointed John Buff, New York police welterweight titleholder.

Daughter of Capt. Dollar Dies

SAN RAFAEL, Cal., Jan. 17.—The funeral of Mrs. Grace Dickson, daughter of Captain Robert Dollar, prominent steamship company owner, will be held up here tomorrow following her death, after a brief illness. She is survived by her husband and five children.

MONEY AND EXCHANGE

LONDON, Jan. 17.—Bar silver 39⅝d per ounce. Money 5 per cent. Discount rates, short bills 6 to 6¼ per cent. Three months bills 6 11-16 per cent.

NEW YORK, Jan. 17.—Sterling exchange strong, demand $3.73, cables $3.75¾.

Canadian dollars 12½ per cent discount.
Bar silver, domestic 99½; foreign, 66½.
French francs, 7.30.
Belgian francs, 7.60.
Italian lire, 4.11.
German marks, 2.11.
Dutch guilders, 38.20.
Time loans steady; 60 days, 90 days, 6 months, 6 to 6½.

Smoke T&B

Put up in all sized packages

Quality in Every Loaf

Beautiful brown crust, dazzling white crumb, and a flavor that makes you hungry for more — that's the kind of home-made bread you make with Cream of the West Flour.

Hedley Shaw Milling Co., Limited
Medicine Hat Calgary Kamloops Vancouver

CREAM of the WEST FLOUR

H30

Penmans Underwear

"THE STANDARD OF EXCELLENCE"

"NOT a flaw, my boy, not a hard thread! You will get no end of wear from that garment!"

Who is a better judge of woollens than Grandma? She has knitted nearly all her life. Judging materials was part of a young girl's training in her day.

Grandma readily recognizes the quality in Penmans underwear.

HARTT

Hartt Shoes are a Personal Asset

THE familiar saying that clothes make the man contains too much truth to be disregarded. Economy at the expense of personal appearance is the falsest kind of thrift. For, as all self-respecting and successful people know, a good appearance is a commercial and social asset that few can afford to ignore.

The air of distinguished smartness which Hartt shoes impart to the appearance is an advantage that cannot be overestimated. They are quality foot-wear in every sense—recognizable everywhere as a shoe of extraordinary good looks, solid comfort and great durability.

Buy Hartt shoes and learn what the satisfaction of wearing real economy shoes means.

Every Hartt shoe carries a double guarantee—the maker's and that of an honest reliable dealer.

If you don't know where to buy Hartt shoes write us direct.

"GOOD SHOES ARE AN ECONOMY"

The Hartt Boot & Shoe Co., Limited
FREDERICTON, N.B.

"Canada's Best Shoemakers"

WHERE EVERYBODY GOES

THE COLONIST

ESTABLISHED 1858

JOB PRINTING
LITHOGRAPHING
BOOKBINDING
COPPERPLATE PRINTING
PHOTO-ENGRAVING
LOOSE LEAF SUPPLIES
MAP PRINTING
EMBOSSING

TELEPHONE 197

FIRST-CLASS WORK

PRINTING LITHOGRAPHING LOOSE LEAF DEPT. THE COLONIST VICTORIA B.C.

REASONABLE PRICES

QUOTATIONS VARIED ON SMALL BUSINESS

Industrials and Specialties Move Upward, While Rails React—Trade and Financial Reports Are Mixed

NEW YORK, Jan. 17.—Variable gains among industrials and specialties, particularly those under professional control, and moderate reactions in the rails measured the extent of today's very dull session.

Sales of 556,500 shares represented the smallest dealings in weeks.

Financial and industrial happenings over the week-end were of the same confusing character as those which have influenced market values for the past fortnight. Improvement in the Federal Reserve Bank position was neutralized by the deficit in actual reserves revealed last Saturday by local banks, although this is subject to speedy correction.

Western points reported a farther decrease in railway tonnage and a sluggish investment market, but advices from more remote sections in the West and Southwest indicated a pronounced turn for the better in general business and credit conditions.

The foreign exchange market was strong, especially continental European rates. French, Belgian, Italian, Dutch and Spanish remittances registered gains, as well as the German rates. The advice was largely attributed to the forthcoming meeting of the reparations committee.

Money quotations were unchanged, all the day's call loans being made at six per cent, with a stiffening of outside quotations. More funds were offered for two or three months at 6 per cent, and interior banks were buyers of mercantile paper.

The demand for bonds was irregular, with consequent uncertainty of tone, especially in the foreign divisions, where French issues eased. Liberties were active and substantially higher. Total sales $13,350,000. Old U. S. bonds unchanged on call.

(Furnished by Burdick Brothers, Limited)

Stock—	High.	Low.	Close.
Allis-Chalmers	39½	39	39½
Am. Beet Sugar	46¾	46	46¾
Am. Can Co., com.	27¾	27	27¾
Am. Car Fdy.	131½	134	134
Am. Cotton Oil	21¾	21¾	21¾
Am. In. Corp.	46¼	45¾	46¼
Am. Locomotive	83½	82	83½
Am. Smelt & Ref.	38¾	37¾	38¾
Am. Sugar Rfg.	93¾	93	93¾
Am. T. and Tel.	99¾	99¾	99¾
Am. Wool, com.	69¾	69	69¾
Am. Sum. Tob.	77¾	76½	77¾
Anaconda Mining	39¾	37¾	39¾
Atchison	82¾	82¾	82¾
Atlantic Gulf	73	71¾	72¾
Baldwin Loco.	92¾	90¾	91
Baltimore & Ohio	36¾	35¾	36
Bethlehem Steel	59¾	58¾	58¾
Canadian Pacific	117¾	114¾	114¾
Central Leather	30¾	29¾	29¾
Crucible Steel	98	96	97
Chic., Mil. & St. P.	38¾	37¾	38¾
Chic., R. I. & Pac.	37¾	37¾	37¾
Cons. Gas	81¾	80¾	81¾
Chino Copper	32¾	32½	32¾
Chile Copper	11¾	11¾	11¾
Corn Products	76¼	76	76¼
Distillers Sec.	25	24¾	24¾
Erie	14¾	14	14¾
Erie, first pfd.	26¾	26½	26¾
Gen. Electric	135	133¾	134
Gen. Motors	15	14¾	14¾
Goodrich (B. F.)	41¼	40¾	41¾
Gt. Northern, pfd.	78¾	76½	76¾
Hide & Leh., pfd.	45	45	45
Inspiration Cop.	35¾	34¾	35¾
Int'l. Nickel	15¾	15	16
Int'l. Mer. Marine, pfd.	36	35	35¾
Kennecott Copper	20¾	19¾	19¾
Kan. City Southern	19¾	19¾	19¾
Lehigh Valley	55¼	54¼	54¼
Lack. Steel	55	55	55
Midvale Steel	32	31¾	31¾
Mex. Petroleum	163¼	161	161
Miami Copper	19¾	18¾	18¾
Missouri Pacific	16¾	15¾	15¾
N. Y., N. H. and Hart.	33¾	31¾	31¾
Northern Pacific	84	83¾	83¾
Nevada Cons. Copper	10¾	10¾	10¾
Pennsylvania R. R.	41¾	41¾	41¾
People's Gas	56	55½	55½
Reading	65¼	64¾	64¾
Ry. Steel Mining	13¾	13¾	13¾
Republic Steel	69¾	68½	68¾
Sin. Oil	24	23¾	23¾
Southern Pacific	69¾	67	67¾
Southern Ry., com.	23 5-7	23¾	23¾
Southern Ry., pfd.	59½	59½	59½
Studebaker Corpn.	82	80¾	81
Sloss Sheffield	44¾	44¾	44¾
The Texas Company	44	43¾	43¾
Tob. Prod.	57¾	56¾	56¾
Union Pacific	120	119¼	119¼
Utah Copper	34¼	33	33¾
U. S. Ind. Alcohol	68¾	68	68
U. S. Rubber	67¼	66	67¼
U. S. Steel, com.	53¼	52¾	53¼
Virginia Chem.	36	34	34
Wabash R. R. "A"	22	21¾	21¾
Willys Overland	8	7¾	7¾
Westinghouse Elec.	45	44	45

VICTORIA STOCK EXCHANGE

(Furnished by F. W. Stevenson, 102 Pemberton Building.)

Stock—	Bid.	Asked.
Athabasca Oils	..	.35
Bowena Copper	.06	.07½
B. C. Refining Co.	.09	.13
B. C. Perm. Loan	75.00	..
Boundary Bay Oil	..	.01½
Canada Copper	.50	..
Cons. M. & S.	18.00	19.00
Empire Oil	.01½	.02½
Granby	23.00	..
Great West Perm.	48.00	..
Howe Sound	2.75	..
International Coal	..	.21½
McDillivray	.45	..
Noboby	.04	..
Nugget	.16½	..
Pitt Meadows	..	.12
Rambler-Cariboo	.10	..
Silversmith	..	.25
Silver Crest	..	.25
Snowstorm	.09½	..
Standard Lead	.10	..
Sunloch Mines	..	.24
Surf Inlet	.43	.45
Stewart M. & D.	..	.25
Stewart Land Co.	..	10.00
Trojan Oils	.09½	.10
Bonds—		
Dominion War Loan, 1925.	93.56	99.75
Dominion War Loan, 1931.	93.00	98.56
Dominion War Loan, 1937.	..	98.06
Victory Loan, 1922	93.60	99.05
Victory Loan, 1923	97.13½	97.37½
Victory Loan, 1924	96.75	97.00
Victory Loan, 1927	98.00	..
Victory Loan, 1933	97.75	98.60
Victory Loan, 1934	95.96	96.75
Victory Loan, 1937	97.50	98.00

MONTREAL STOCKS

(Furnished by Burdick Brothers, Limited)

Stock—	Bid.	Asked.
Ames Holden	23	..
Bell Telephone	99¾	100
Brazilian Trac.	34	..
Can. Cement, com.	63	63½
Can. Cement, pfd.	91	..
Can. Car Fdy., com.	93	..
Can. Car Fdy., pfd.	73¾	..
Can. S. S., com.	47	..
Can. Cottons	75	..
Can. Gen. Elec.	100	..
Cons. M. and S.	19	19¾
Detroit United	39	..
Dom. Bridge	88¾	89¾
Dom. Canners	25	..
Dom. I and S.	47	48
Dom. Textile	100	..
L. of Woods Mlg.	140	..
Laurentide Co.	93	..
Ogilvie Mlg. Co.	200	..
Ogilvie, pfd.	100	..
Penmans, Ltd.	97	..
Quebec Ry.	22¾	23
Riordon Paper	138	..
Shawinigan	103¾	104
Spanish Riv. Pulp	32	33¾
Spanish Riv. Pulp, pfd.	92	..
Steel of Can.	62	69
Wayagamac Pulp	76	77

WINNIPEG GRAIN MARKETS

WINNIPEG, Jan. 17.—The local wheat market was erratic throughout the session today. Pit trade was of small volume.

The cash market was even slower than the futures, and trade volume was one of the lightest of this crop. There was an excellent demand for wheat, but the offerings were almost nil, despite an increase of ¼c to 1c in premiums.

There was no change in the local coarse grain market. In the cash there is a poor demand for oats, barley, flax and rye, with all offerings of the lightest nature.

Wheat closed 1¼c to 1¾c higher; oats unchanged to ¼c higher; barley ¼c higher to ¼c lower; flax 3c to 3c higher, and rye unchanged.

Wheat—	Open.	High.	Low.	Close.
May	189	193¾	189	191¾
July	183¾	186	186¾	186
Oats—				
May	56	56¼b	55¾	56b
July	59¾	59¾	59¾a	59¾a
Barley—				
May	96¾	96¾b	95¾a	96¾b
July	....	....	....	84¾a
Flax—				
May	212	214	209	212¾
July	...	...	...	210
Rye—				
May	172	172	172¾a	174b

Cash prices: Wheat—1 nor., 197¾; 2 nor., 191¾; 3 nor., 188¾; No. 4, 182¾; No. 5, 161¾; feed, 146¾; track Manitoba, Saskatchewan and Alberta, 191¾.

Oats—2 cw., 59; 3 cw., 49; extra 1 feed, 49; 1 feed, 49¾; 2 feed, 49¾; track, 56¾; feed, 47¾; track, 59¾.

Barley—3 cw., 96¾; 4 cw., 78¾; feed, 67¾; track, 96¾.

Flax—1 nwt., 206; 2 cw., 202; 3 cw., 192¾; condemned, 173¾; track, 209¾.

Rye—2 cw., 172.

THE BEST BUY ON THE PENINSULA

All Producing and Under Cultivation
2 acres Strawberries
1 acre Loganberries
¼ acre Raspberries
¼ acre Blackberries
4 acres Winter Wheat
4-Roomed Bungalow, Barn and Chicken House, Etc.

This property had a gross return of over $6,000 for 1920, and is being sold at an exceptionally low figure.

For further particulars, price, etc. apply

France-Canadian Co., Ltd.
Sales Office, Cor. View and Broad Streets, Victoria.

No telephone information will be given on above.

METAL MARKET

NEW YORK, Jan. 17.—Copper, steady; electrolytic, spot and nearby, 13¼ to 13¾; first quarter, 13¼ to 13½. Iron, nominal; No. 1 Northern, $32; No. 2 Southern, $31 to $32. Tin, weak; spot and nearby, $36 to $36.75; futures, $36.50 to $37; antimony, $5.75 to $6.50. Lead, quiet; spot, $4.75. Zinc, quiet; spot, $5.50 to $5.75.

At London—Standard copper, spot, £73 2s 6d; futures, £71 17s 6d. Electrolytic, spot, £80; futures, £83. Tin, spot, £191 9s; futures, £195. Lead, spot, £23 9s; futures, £23 5s. Zinc, spot, £24 10s; futures, £25 15s.

You Should Take Care of digestion—because Good Health is largely a matter of Good Digestion. A wise person should use Beecham's Pills to relieve digestive ills and correct stomachic disorders. On account of their service and reputation for reliability—TAKE

BEECHAM'S PILLS

Sold everywhere in Canada. In boxes, 25c., 50c.

Largest Sale of any Medicine in the World

£300 5¾% Exchequer Bonds
PRICE 430 AND INTEREST
Subject to prior sale.
PHONE 2140 **Gillespie, Hart & Todd, Ltd.** 711 FORT STREET

SAVE AND INVEST

The dollar of today will buy less material goods than for half a century. The income from that dollar, used to purchase Victory Bonds, would buy 50% to 100% more in a few years. These funds also will be employed to yield over 6% and be as readily obtainable as money in the bank. Prompt and careful execution of all orders.

BURDICK BROS., LTD.
Stock, Bond and Investment Brokers
First Floor, Pemberton Building, Victoria, B.C. Phones 3724 and 3725
Hotel Vancouver Building, Vancouver, B.C.
Members B. C. Bond Dealers' Association

Cash Paid for VICTORY BONDS at Best Prices
R. P. CLARK & CO., LTD.
1206 Broad Street. Phones 5606-5601
Members of B. C. Bond Dealers' Association.

A SNAP

OAK BAY RESIDENCE

A gentleman's home. Eight rooms, consisting of drawing room, library, den, dining room; all with open fireplaces and built-in fixtures. One bedroom downstairs, with bathroom; three bedrooms and bathroom upstairs. Cement basement; steam heat.

Lot 60 x 120 feet.

The house is about nine years old, well kept up, and in good repair.

This is a bargain that will be sold quickly. Price $6,750, cash $2,700, balance to suit purchaser, at 6 per cent.

Most delightful home for a retired, well-to-do Prairie family.

BELMONT HOUSE NORTH WEST REALTY BOND AND MORTGAGE COMPANY VICTORIA B.C.

TEL. 509

UNION BANK OF CANADA

56th ANNUAL STATEMENT—30th NOVEMBER, 1920

Fifty-sixth Statement Reveals Very Strong Cash Position Built Up During Past Year—Total Assets Increased $60,000,000 Since 1916—Savings Deposits Again Show Marked Increase—Quick Assets to Liabilities Increased From 47.23% to 54.35%—There Are Now 393 Branches and Agencies.

The Fifty-sixth Annual General Meeting of the Shareholders of the Union Bank of Canada, was held at the Head Office of the Bank, in the City of Winnipeg, at twelve noon, on Monday, January 10th, 1921.

The President, Mr. JOHN GALT, in the chair.

DIRECTORS' REPORT

The Directors have pleasure in presenting their report, showing the result of the business of the Bank for the year ended November 30th, 1920.

During the year 15 branches and agencies were opened, and 10 were closed, as follows:

OFFICES OPENED

Province of Ontario, 6—Honeywood, Mansfield, Minesing, Oshawa, St. Ann's, Toronto (Dawes and Danforth).

Province of Manitoba, 2—Benito, McConnell.

Province of Saskatchewan, 5—Birch Hills, Carmel, Mossbank, Pinkham, Saskatoon (West Side).

Province of Alberta, 2—Calgary (Stock Yards), Edmonton (Stock Yards).

OFFICES CLOSED

Province of Manitoba, 5—Graysville, Homewood, Margaret Roselsle, Winkler.

Province of Saskatchewan, 2—Kylaville, Scott.

Province of Alberta, 3—Alcomdale, Grassy Lake, Loyalist.

The number of branches and agencies in operation at the close of business on November 30th was 393.

The number of staff employed at close of business on November 30th was 2,303.

The usual inspection of all branches and agencies has been made.

In accordance with an announcement made by him at the last Annual Meeting, Mr. R. T. Riley, Vice-President of the Bank, has recently resigned from the Board, to devote more time to his own affairs, and Mr. W. R. Allan has been elected Vice-President to succeed him.

To fill the vacancies on the Board, Messrs. G. M. Black and D. N. Finnie, of Winnipeg, have been elected Directors.

JOHN GALT,
President.

PROFIT AND LOSS ACCOUNT

Balance at credit of account, 29th November, 1919	$ 198,222.87
Net profits, for the year, after deducting expenses of management, interest due depositors, reserving for interest and exchange, and making provision for bad and doubtful debt, and for rebate on bills under discount, have amounted to	1,603,842.39
	$1,802,065.26
Which has been applied as follows:	
Dividend No. 132, 2½ per cent, paid 1st March, 1920	$ 198,247.45
Dividend No. 133, 2½ per cent, paid 1st June, 1920	199,988.40
Dividend No. 134, 2½ per cent, paid 1st September, 1920	199,996.30
Dividend No. 135, 2½ per cent, payable 1st December, 1920	200,000.00
Bonus to Shareholders of 2 per cent, payable 1st December, 1920	160,000.00
Transferred to Rest Account	400,000.00
Written off Bank Premises	150,000.00
Contribution to Officers' Pension Fund	50,000.00
Contribution to Silk Benefit Fund	15,000.00
War Tax on Bank Note Circulation to 30th November, 1920	79,536.24
Balance of Profits carried forward	149,296.47
	$1,802,065.26

General Statement of Liabilities and Assets
AS ON NOVEMBER 30th, 1920

ASSETS

Gold and Silver Coin	1,609,944.49	
Dominion Government Notes	16,976,372.00	
		18,586,316.49
Deposit with the Minister of Finance for the purposes of the Circulation Fund		365,000.00
Deposit in the Central Gold Reserves		5,000,000.00
Notes of other Banks		818,333.00
Cheques on other Banks		9,180,179.97
Balances due by other Banks in Canada		158,330.90
Balances due by Banks and Banking Correspondents elsewhere than in Canada		4,551,868.87
Dominion and Provincial Government Securities not exceeding market value		8,790,636.23
Canadian Municipal Securities, and British, Foreign and Colonial Public Securities other than Canadian		11,900,843.26
Railway and other Bonds, Debentures and Stocks not exceeding market value		3,581,988.10
Call and Short (not exceeding 30 days) Loans in Canada, on Bonds, Debentures and Stocks		5,418,177.66
Call and Short (not exceeding 30 days) Loans elsewhere than in Canada		3,119,133.31
Demand Loans in Canada secured by grain		10,732,755.47
		82,203,563.26
Loans to Governments and Municipalities		7,648,176.39
Other Current Loans and Discounts in Canada (less rebate of interest)		69,849,784.93
Other Current Loans and Discounts elsewhere than in Canada (less rebate of interest)		4,496,251.20
Real Estate other than Bank Premises		229,079.49
Mortgages on Real Estate sold by the Bank		135,499.43
Overdue Debts, estimated loss provided for		162,403.97
Bank Premises, at not more than cost, less amounts written off		985,969.61
Liabilities of customers under Letters of Credit, as per contra		3,450,511.93
Other Assets not included in the foregoing		44,205.18
		$169,205,445.39

LIABILITIES

Capital Stock		$ 8,000,000.00
Rest Account	6,000,000.00	
Balance of Profit and Loss Account carried forward	149,296.47	
	6,149,296.47	
Unclaimed Dividends	17,838.68	
Dividend No. 135, payable 1st December, 1920	200,000.00	
Bonus to Shareholders, payable 1st December, 1920	160,000.00	
		6,527,135.15
		14,527,135.15
Notes of the Bank in circulation	12,673,644.00	
Deposits not bearing interest	49,714,051.67	
Deposits bearing interest	85,610,464.14	
Balances due to other Banks in Canada	627,615.47	
Balances due to Banks and Banking Correspondents elsewhere than in Canada	2,601,010.53	
		151,226,785.81
Acceptances under Letters of Credit		3,450,511.93
Liabilities not included in the foregoing		4,012.50
		$169,205,445.39

Report of the Auditors to the Shareholders of the Union Bank of Canada

"In accordance with the provisions of sub-sections 19 and 20 of Section 24 of the Bank Act, we report to the Shareholders as follows:

"We have audited the above Balance Sheet with the books and vouchers at Head Office and with the certified returns from the Branches.

"We have obtained all the information and explanations that we have required, and are of the opinion that the transactions of the Bank which have come under our notice have been within the powers of the Bank.

"In addition to our verification at the 30th November, we have during the year, checked the cash and verified the securities representing the investments of the Bank at its chief office and principal branches and found them to be in agreement with the entries in the books of the Bank relating thereto.

"In our opinion the Balance Sheet is properly drawn up so as to exhibit a true and correct view of the state of the affairs of the Bank, according to the best of our information and the explanations given to us, and as shown by the books of the Bank.

T. HARRY TUKE, R. S. READ,
Auditors of the firm of
GEORGE A. TOUCHE & CO.

Winnipeg, 29th December, 1920.

JOHN GALT, President

H. B. SHAW, General Manager

Important Notices, Employment, Business and Professional Directory, Wants, Etc.

The Daily Colonist

INDEX TO CLASSIFIED ADVERTISEMENTS

For the convenience of those who wish to refer to any special advertisement in the Classified Columns the following list has been alphabetically arranged, and each classification furnished with a number, viz.:

ANNOUNCEMENTS 1
MALE HELP WANTED 2
TEACHERS WANTED 56

The numbers shown at the right side of each heading appear in consecutive order in the columns. The alphabetical arrangement is not consecutive.

Acreage—For Sale ... 42
Acreage—For Rent ... 59
Acreage—Wanted ... 43
Agents Wanted ... 59
Announcements ... 1
Autos for Hire ... 30
Automobiles ... 28
Business Chances ... 34
Billiards and Pool ... 35
Boats and Launches ... 36
Business Directory ... 37
Cycles and Motorcycles ... 29
Church Notices ... 6
Dancing ... 57
Dressmaking ... 9
Educational ... 6
Farms for Rent ... 19
Farms for Sale ... 47
Farms Wanted ... 48
Flats and Apartments to Rent ... 21
For Sale—Miscellaneous ... 13
Furnished Rooms Wanted ... 17
Furnished Rooms to Rent ... 18
Financial ... 61
Houses for Sale ... 39
Hotel Directory ... 53
Housekeeping Rooms to Rent ... 19
Lost and Found ... 32
Music ... 7
Miscellaneous ... 10
Money to Loan ... 62
Personal ... 50
Professional Directory ... 38
Property for Sale ... 44
Property Wanted ... 45
Poultry and Livestock ... 27
Room and Board ... 15
Room and Board Wanted ... 16
Summer Resorts ... 41
Societies and Lodges ... 55
Situation Wanted—Male ... 4
Situation Wanted—Female ... 5
To Rent—Houses ... 23
To Rent—Furnished Houses ... 26
Tenders Wanted ... 51
To Rent—Miscellaneous ... 11
To Exchange ... 8
To Lease ... 54
Teachers Wanted ... 56
Timber Brokers ... 60
Wanted—Male Help ... 2
Wanted—Female Help ... 3
Wanted to Rent—Farms ... 48
Wanted to Rent—Acreage ... 61
Wanted to Rent—Flats and Apartments ... 22
Wanted to Rent—Houses ... 24
Wanted to Rent—Furnished Houses ... 25
Wanted to Rent—Miscellaneous ... 12
Wanted—Miscellaneous ... 14
Wanted—Housekeeping Rooms ... 20
Wanted to Buy—Houses ... 40
Wanted to Borrow ... 31

CLASSIFIED ADVERTISING RATES

One and one-half cents a word each insertion, nine cents a word a week, with a minimum of 15 words; cash with order. No advertisement accepted for less than twenty-five cents.

Marriage, death and funeral notices, per insertion, $2.00. Birth notices, $1.00. Business or Professional Cards, of four lines or under, $5.00 per month. Additional space at $1.25 per line per month.

No advertisement charged to account for less than $2.00. Phone 11.

BIRTHS, MARRIAGES, DEATHS

BIRTHS

FERRIS—At Rutherford's Maternity Home, 2321 Shakespeare Street, on Sunday, January 16, to the wife of R. J. Ferris, of 1513 Amphion Street, a son.

DEATHS

BRIDGES—On January 16, 1921, at his residence, 705 Pandora Avenue, Francis Noel Bridges, aged 36 years. Born at Gordon Head, Victoria, B. C. The deceased is survived by his widow, also his mother, Mrs. H. E. Bridges, and three sisters, Mrs. Richter, of San Diego, Mrs. Cleveland, of Seattle, and Mrs. Pearson, of Vancouver, B. C. There are also two brothers, Stanley Bridges, of Victoria, and Cyril Bridges, of Cranbrook.

The funeral will take place from the B. C. Funeral Chapel, on Wednesday, January 19, at 8.45 a.m., proceeding to St. Andrew's Catholic Cathedral, where services will be conducted at 9 o'clock.

ANNOUNCEMENTS 1

ANOTHER select dance, Trades' Hall, Broad Street, Friday, January 21, commencing 8.30 prompt. M. C. Mr. J. C. Sparks. Good floor, good music. Admission 50c.

BURNS' Anniversary Concert, Supper and Dance, in Caledonia Hall, January 25th. Supper, 7.30 prompt. Dance 10 to 1. Tickets, $1.00; children, 50c. Tickets limited. Wallace's Orchestra.

CALEDONIA dance, every Saturday evening, Caledonia Hall, View Street, 8.30. Wallace's five-piece orchestra.

LOYAL Order of Moose — Opportunity knocks but once. It's knocking right now for you. Charter is open, fee $10.00. Phone 2029X or call Pearce (Secretary), 713 View. Do it now.

NOTICE—Shooting or trespassing on Aldermere, Millstream Road, is absolutely prohibited, and sportsmen are warned to observe this notice. W. H. Smith, Lessee.

THEOSOPHICAL Society, 409 Belmont House—Open for information re meetings and free lending library, 3 to 5 p.m.

THE Ladies' Auxiliary to G.W.V.A. are holding a social and dance at their rooms on Wednesday, 19th. Admission 35c. Refreshments, optional, 15c. A good programme.

THE Loyal Order of Moose—Dance and Whist Drive, K. of P. Hall, Wednesday, Jan. 19th. Dancing 8:30 to 12:30. Gents 75c; ladies 50c. Whist, 8 p.m., 35c. Refreshments.

THE business of K. L. Mar & Co (formerly M. Kwart, of 1704 Quadra Street, has been purchased by Wing Yick Co., who will take possession January 25. All outstanding accounts against K. L. Mar & Co. must be presented before the 25th inst., as the purchasers will not be responsible for any debts contracted before that date.

VICTORIA Purple Star, L. O. B. A., will hold a military 500 in the Orange Hall, Courtney Street, Wednesday, 19th, at 8:45 p.m. Twelve good prizes will be given. Lodge 7:30.

WANTED—MALE HELP 2

BUTCHER—Youth wanted to learn trade and assist in store generally; good encouragement for the right lad; one with a little experience preferred. Apply, Dominion Meat Market, Oak Bay Junction.

COURSE FOR MARINERS, also STEAM ENGINEERS
International Correspondence Schools
1007 Government St. Canadian, Ltd.

FIREMEN, brakemen, beginners $200, later $300. Which position? Write Railway, Box 2310, Colonist.

GOOD wages for home work—We need you to make socks on the fast, easily-learned Auto Knitter; experience unnecessary; distance immaterial; positively no canvassing; yarn supplied; particulars 3c stamp. Dept. 29C, Auto Knitter Co., Toronto.

MAN with car to contract to meet boats and trains for city hotel; salary and commission. Apply Box 3940, Colonist.

MAN to take contract cutting cordwood; little or no undergrowth. Drag saw provided; also good clean cabin. State price and quantity guaranteed per month. Write Honigate, Mayne Island.

MAKE money at home—$15 to $60 paid weekly for your spare time writing showcards for us. No canvassing. We instruct and supply you with work. West-Angus Showcard Service, 57 A1 Colborne Street, Toronto.

TRACTOR operators and experts, automobile mechanics, tire repair men, battery and ignition experts will be in greater demand this coming year than ever before. Six or eight weeks' time will prepare you. Call or write for information. Day and night classes.

HEMPHILL AUTO & TRACTOR SCHOOL
Victoria school: Blanshard and Fisgard Sts.

WANTED—A smart boy. Apply 2611 Rock Bay Avenue, or 2906 Government.

WANTED—Foreman carpenter for first-class inside work. Box 3989, Colonist.

WANTED, house to house canvasser to take orders locally manufactured household articles; references required. Apply Box Box 3037, Colonist.

FARMERS AND FARMERS' SONS
WHILE in Victoria this Winter, you can spend your time pleasantly and profitably by taking a course in automobile and tractor operating and repairing at Hemphill's School, Blanshard and Fisgard Sts.

WANTED—FEMALE HELP 3

A GOOD strong general for morning work. 860 Yates Street.

COOK wanted, no washing or upstairs work. Wages, $35. Phone 2959X.

EXPERIENCED chambermaid. Apply office, 2nd Floor, Alexandra House, 716 Courtney Street.

FEBRUARY 1st, intelligent young woman as housemaid in gentleman's family; no Oriental labor employed; good wages. Box 3909, Colonist.

REQUIRED—Good plain cook general. Phone 1441Y.

RESPONSIBLE woman for housework on country ranch. Good wages; fare paid; child of school age not objected to. Apply 1426 Stadacona, phone 1430, Victoria.

STENOGRAPHERS—Employment department, free service. Come and register. United Typewriter Co., Ltd., 732 Fort St. Phone 1799.

WANTED—English lady companion help, fond of boating. Apply P. O. Box 847, Prince Rupert.

WANTED—Women for housework, few hours a day. Apply, Box 4011, Colonist.

WANTED — Middle-aged woman for mother's help with one child. Apply 2750 Goeworth Road.

WANTED—Young lady with some experience in stenography, and to assist in optical store, must be well recommended and good at figures. Apply in own handwriting, stating age, to Box 3062, Colonist.

SITUATIONS WANTED—MALE 4

FARM manager, experienced in dairying, hogs, poultry and truck growing, seeks position, or would lease or manage suitable farm on shares. Box 3971, Colonist.

GARDENER, experienced and reliable, by day or hour. Byson, Phone 1897R, 6 p.m.

RETURNED MAN (officer), requires part or whole time position as bookkeeper or other office work; considerable experience. P. O. Box 273. Phone 529.

TWO young men, with general farming experience, seek employment (not necessarily together), or would consider renting with or without option to purchase. Box 3968, Colonist.

YOUNG man seeks employment as chauffeur or truck driver; good experience and reference. Phone 1581L.

SITUATIONS WANTED—FEMALE 5

DAY work or nursing wanted by capable woman. Phone 2359X.

ENGLISH girl, 17, desires position in store or any light duties. Box 2984, Colonist.

EXPERIENCED stenographer desires position. Phone 3965.

LADY offers room and breakfast to business lady for company at night. Apply 2270 Tennyson Avenue, off Dapplin Road.

MOTHERLY person, living near sea, would care for infant or children whilst parent travelling or ill. Medical references. Box 3995, Colonist.

NURSE will give services, and will continue services for about 2 months in return for passage to England, March or April. 1030 St. Charles St.

POSITION as companion, would do gardening and sewing. Box 186, Vancouver, B. C.

REFINED person seeks position as housekeeper, capable of taking entire charge. Box 4012, Colonist.

WORK wanted by young girl minding children or work by week or day. Phone 7424L.

WOMAN wants washing, ironing, or cleaning; $2, car fare. Box 3989, Colonist.

EDUCATIONAL 6

CRANLEIGH HOUSE School for Boys. C. V. Milton, 948 Foul Bay Road.

ENGINEERS instructed for examinations. W. G. Winterburn, M.I.N.A.; 221 Central Building, Victoria, B.C.

HIGHLY successful teacher, Englishwoman, has two vacancies in private classes for young ladies. Miss Smith, 1190 Fort Street.

MISS MURIEL COLLIS, teacher of Virgil Clavier method, has a few vacancies for pupils. Residence, 898 Dunsmuir Road, Telephone 2755L.

PRIVATE Lessons in Public and High School subjects. 222 Central Building.

PRIVATE tuition by experienced teacher in school subjects for backward students, or cases of neglected education. Studio, 836 Sayward Bldg.

VERNON Preparatory School, Coldstream, B.C. Boys, 7-15. Largest in Interior; fruit ranch, two trained nurses (English). (Revd.) Augustine Mackie, B.D., M.A., (Cantab.), Headmaster.

SHORTHAND SCHOOL, 1011 Government Street. Shorthand, typewriting, bookkeeping thoroughly taught; graduates filling good positions. A. E. McMillan, principal. Phone 374.

MUSIC 7

CANADIAN CONSERVATORY OF MUSIC
LARGEST musical institution in Western Canada; examinations held, diplomas and medals awarded, branch, 707½ Yates St., Victoria, B.C. Phones 1368 and 5376R.

DOMINION Academy Music, Fort and Cook. Madame Webb, L.R.M. 920 R.A.M. successes, 84 last year. Phone 1921.

ERNEST SEMPLE, violinist and teacher, 1248 Mitchell Street. Phone 8747.

MISS Eleanora Barfoot, L.R.A.M., A.R.C. T.L., piano, harp, theory. 914 Oliver Street, Oak Bay.

MARGARET MACLURE, teacher of piano, 2478 Bellevue Street, Oak Bay. Telephone 3201L.

MISS MONTSERRAT, successful teacher of piano and theory. Studio, 1515 Cook Street.

MISS INA H. GORDON, teacher of piano and violin. 806 Blanshard.

PIANOFORTE
MRS. E. SEMPLE — Pianist and experienced teacher of piano; pupils prepared for examination if desired. 1248 Mitchell Street. Phone 8747.

VIOLONCELLO—Maude Scruby, A.R.C.M., L.R.A.M., receives pupils. 922 Blanshard.

TO EXCHANGE 8

EXCHANGE—Quarter section improved land (Saskatchewan) for improved city property. Phone Belmont 19L.

EXCHANGE your Piano Rolls, 10c each. 825 Pandora.

EXCHANGE your Gramophone Records, 10c each. Must be in good condition. 825 Pandora.

DRESSMAKING 9

ALTERATIONS, remodelling children's clothes; furs altered. Phone 3070L.

DRESSMAKING—Boys' suits made from men's old suits. Moderate charges. 1119 Cook.

DRESSMAKING—Blouses, kimonos and alterations promptly done. Room 12, 707½ Yates Street.

DRESSMAKING—Ladies' and children's dresses, suits and alterations. Phone 1938Y, 135 Michigan Street.

EXPERIENCED dressmaking—Coats and alterations done by the day. Phone 4406L.

FIRST-CLASS American dressmaker. Phone 2918R.

MISS COOPER, Dressmaker, 412 Hibben-Bone Bldg. Evening, afternoon and wedding dresses a specialty. Prices moderate. Phone 5869.

REASONABLE dressmaking, millinery. Try Madame Minette. Phone 2288L.

MISCELLANEOUS 10

PAINTING — Kalsomining, paperhanging. J. J. Ross, Pembroke and Quadra. Phone 2203.

MR. Prairie man, call at our office and get a map of the island or city. We are pleased to answer all inquiries. We know the island and we know Real Estate values. Wendell B. Shaw & Co., Pemberton Bldg.

TO RENT—MISCELLANEOUS 11

A CORNER store, rent $12; good opening for a tailor or milliner. Apply 3127 Quadra Street. Phone 4509X.

UNION Bank Building—Excellent business locality. Steam heated, elevator and janitor service; only three offices vacant (19 x 18). Rent, each, $15. Heisterman, Forman & Co., 608 View St. Phone 55.

1219 LANGLEY Street—Large light office (30 x 20), with big vault and small private office, heated; immediate occupation. Rent $35. Heisterman, Forman & Co., 608 View St. Phone 55.

WANTED TO RENT—MISCELLANEOUS 12

WANTED to Rent—Piano for Winter months; greatest care taken. S. A. Veale, Jasmine Avenue, Marigold.

WANTED to Rent—Garage near corner Moss and Faithful. Particulars to Box 4020, Colonist.

WANTED to rent a garage in the vicinity of Durban, Carnsew or Minto Sts. Phone 890Y.

HAMSTERLEY ANNOUNCEMENTS

OUR delicious Golden Butterscotch, so exceptionally wholesome for children, is again reduced following reduced price of sugar, and is now selling fast at 50c per lb. Our Cream Fudges are again reduced, and are the finest value obtainable in confectionery, being made with a lavish allotment of thick whipping cream. Come for courteous service, finest values and freshest confections to Hamsterley Farm Store, Government Street. Where the boats go 'round in the window.

FOR SALE—MISCELLANEOUS 13

DIGGONISM—"Authority swells up some fellows so as they can't see their corns." Diggon's, Printers, Stationers and Engravers, 1210 Government Street. Linen finish envelopes, usually 15c a package, this week 250 for $1.00, or 2 packages for 25c.

A COMPLETE system of mailing lists (postage refunded on all undelivered mail matter) of the principal homes in Victoria and Vancouver Island, also lists of owners of automobiles and trucks in Victoria and other districts of the Island. In addition we have complete lists (for the whole of Canada) of manufacturers, wholesalers, retail stores, hotels, mills and professional men.

NEWTON ADVERTISING AGENCY
Suite 24, Winch Building Victoria, B.C.
(Established 1908)

ALL black soil and manure, delivered. Phone 168, or apply 1846 Kings.

ALL uncalled for suits and overcoats from our 20 branches throughout Canada will be sold at $15 each. Odd trousers, $3.95. In many cases this price is less than one-third their actual value. Merchants buy these goods for resale to their customers. Wise men will buy two or three suits and an overcoat at this price. For sale at 1217 Government Street. English & Scotch Woollen Co.

AN assortment of berry bushes is now ready for transplanting, including the best variety of Phenomenal and Himalaya blackberries, everbearing strawberries, raspberries, loganberries, gooseberries, red and black cherry currants, rhubarb, etc. Mrs. N. Rudd, Burnside Road. Market Stalls 11 and 15.

ARCADIAN range, 3-hole, in A1 condition. A bargain, $67.50. Island Exchange, 745-747 Fort Street.

A YEAR'S value free. December construction number of Pacific Motor Boat is alone worth the $2.50 yearly subscription. Subscribe now, your subscription will date January first. You receive the December issue free. Everything about motor boating and yachting. Frank S. Peyson, 598 Winch Building, Vancouver.

A BIG load of black soil and manure delivered. Phone 1884.

BOB says: "Jam like grandmother used to make is sold by V. P. Co. at $1.00 a can at the factory, 721 Johnson. You should buy it there."

BEST Jersey Royal seed potatoes (certified), prices moderate. Phone 4996L.

BABY carts and English buggies, like new, $9 up. City Mart, 736 Fort St.

BABY'S high chairs from $3.50. Folding sulkies from $3.00. 825 Pandora.

BABY Carriages, bargains. 925 Pandora.

BROWN enamel, good condition, baby carriage, $7. 2972 Fernwood Road.

BROWN reenamel, good condition, baby carriage, $7. 2912 Fernwood Road.

BOB says: "Critical customers are buying jam at the factory, 721 Johnson, $1.00 for plum, 4-lb. can, this week."

CHINA, glass, graniteware, armchair, baby cradle on stand, sewing machine, chair, bath, and sundry useful kitchen articles, all nearly new. Phone 9404L.

CHEAP—A good English bicycle, $19. Apply Box 2882, Colonist.

CABINET Phonola, almost new, 13 records and album. 9689R.

CLOTH, Cloth, Cloth—Do your women folks need materials in good qualities for their dresses and suits? We have thousands of yards that will be sold as low as $2.75 per yard, half regular price, in goods 54 to 56 inches wide. This is an excellent opportunity to get materials in better qualities than usually found in women's fabrics and also take care of the children's needs. Call at our store, address 1317 Government Street. English & Scotch Woollen Co.

CABINET Gramophone, plays all makes records, like new, $55. Columbia Gramophones from $22.50. Edison's from $12.50. 825 Pandora.

CARTER'S Bargains—Bed lounge, $19; good chest of drawers, $10.50; gas heater with grate, $8.50; quarter-cut fumed oak library table, $39; Wilton carpet, 10x5, like new, $29.50; Enterprise Monarch range, with attachments, $75; good beds from $10. 894, corner Government and Bay Streets.

DROP-HEAD Singer sewing machine, in perfect condition, $34.50. The Capitol Exchange, Phone 238.

ENGLISH Baby Carriages, new hoods and tires, like new, from $25. Bargains. "Baby Carriage Exchange," 825 Pandora.

ENGLISH lady has black coat and skirt, black blouse, fur tie, black lace overskirt for sale. Box 4021, Colonist.

FINE toned Bell piano for sale, cheap for cash. Apply 1793 Foul Bay Road.

FOR Sale—Two Hawaiian guitars, one Kea-Wood guitar, cost $45, for $25, one Imperial, cost $35. Phone 5427L.

FOR Sale—Lady's diamond cluster ring, sacrifice $225, worth $500. Box 4057, Colonist.

FOR Sale—New carpet, 9 x 12, cost $55.50, sell $40; China cabinet, new, cost $52.50, sell $45. Apply 214 or 212 Stobart Bldg.

FOR Sale—Some furniture and carpets. Phone 4596L.

FOR Sale—Brass bed, spring, with fleet-more mattress, $25; child's cot, $6.50; sideboard, and other furniture. 913 Fort. Chance for dealers.

FOR Sale—Pumpgun, 12 gauge, Winchester, $35; American hammerless shotgun, 12 gauge, $67.50; solid leather suitcase, $7.50; German silver drawing set, $8.75; 10 power fieldglass, $15.00; New Life electric vibrator, $12.50; silver mounted flute, $8.75; almost new guitar, $12.50; 4-cylinder Russell engine, $250; auto sparker, $17.50; real leather club bags, $14.50; black rth overalls, $1.75; strong working top shirts, $1.75; black socks, 25c; leather gloves, 45c; suitcases, $1.75; spectacles, 75c; spectacles to fit any sight. Dunlop outer tires, $2.75; Dunlop inner tubes, $1.50, carbide, 15c per lb. bring your own tins, large marine telescope, $15. Jacob Aaronson's New & Second-hand Store, 581 Johnson Street, Phone 793.

FOR Sale—Kirstin one-man stump puller. Phone Gordon Head, 5.

FUMED oak and golden dining sets from $75 up. City Mart, 736 Fort Street.

FURNITURE three rooms for sale. No dealers. Box 3989, Colonist.

FOR Sale—American buggy, like new. Apply Walters, 2476 Bethune Avenue.

FOR Sale—First-class Phonograph, used very little. Must be sold at once. Cheap for cash. On view at 2434 Graham Street.

FOR Sale—Large stock of new carpenter's tools and hardware; some goods at pre-war prices; also an assortment of second-hand tools, etc., at bargain prices, at B. Aaronson's, City Bargain Store, 505 Johnson Street. Phone 1249.

FUMED oak Davenport, in good shape. Only $65.00. Island Exchange, 745-747 Fort Street.

FULL size enamel bed, spring and mattress, complete, $30. Island Exchange, 745-747 Fort Street.

FOR Sale or loan—The book "Christendom Astray," setting forth the hope of Israel and showing the return of the Jews to Palestine to be the herald of the early return of the Lord Jesus to reign there. Mailed free from 1497 Vining Street, Victoria.

FOR Sale—Good five-horse, single-phase motor and circular saw. Apply Hamsterley Farm Store, Government Street.

FOR Sale—Good carpet, 11 feet by 10 feet, $65; also good sideboard, lounge, etc. No dealers. 158 Medina Street, James Bay.

FOR Sale—Mirror, 4 x 2 ft. Bargain, $12. Phone 357Y.

FURNITURE, Furniture, Furniture—Returned Soldiers' Furniture Exchange, now located at 1321 Government, next to Romano Theatre. Good class furniture bought and sold. Phone 3494.

FURNITURE sold on easy terms. City Mart, 736 Fort Street.

GOOD class furniture bought, sold, or exchanged. City Mart, 736 Fort Street.

GOOD dressers from $18 up. City Mart, 736 Fort Street.

FOR SALE—MISCELLANEOUS 13 (Continued)

GRAMOPHONE Records, large selection; dance, bands, songs, etc. All good. Bargains. 825 Pandora.

GOOD new Badminton racquet, once used, with press, $6.50. Phone evenings 9992R.

GOLDEN oak dining room suite, with solid leather feet, cheap. 1944 Oak Bay Avenue.

HOUSEHOLD NECESSITIES
642 VIEW STREET PHONE 6703
BUY OR SELL ANYTHING FROM A TEACUP TO A PIANO
GENERAL AUCTIONEERS, AUCTION ROOMS, FORT AND LANGLEY STREETS

JUST Arrived—Another car of Highland potatoes at $2.25 per 100 lb. sack; also good Winesap apples at $3 per box, and good onions at $2.25 per 110 lb. sack; delivered. All goods guaranteed. Phone 5796. W. Allan.

"JUST what the doctor ordered" was the remark made by one of our customers on seeing our new bookshelves at $3.95. James Bay Exchange, 146 Menzies Street.

LADY'S black all-wool coat, modern, good condition, $8. $9. Box 2798, Colonist.

LARGE upholstered leatherette chair, $14. Tydesley's, 749 Fort Street, Phone 4119.

LARGE morris chair, leatherette cushions, very cheap, $12.50. The Capitol Exchange, 762 Fort Street, Phone 98.

LARGE organ, by Thomas, in perfect order, $75. Oddy's, 1317 Douglas Street, 1 block below Hudson's Bay Bldg.

LORAIN six-hole range, in A1 condition, $65. Oddy's, 1317 Douglas Street, 1 block below Hudson's Bay Bldg.

MALLEABLE steel ranges, $9 per week. Phone 4889. 2001 Government St.

MAHOGANY music cabinet, like new, $18.50. Island Exchange, 745-747 Fort Street.

MIMEOGRAPH machines (Edison-Dick) and supplies. Exclusive Victoria agents at 24 Winch Bldg. Phone 1915.

MICROSCOPE, perfect condition, by Heath, Plymouth, for $25, easily worth double. Maynard's, Photographic Supplies, Pandora Avenue.

MOFFAT kitchen range (water jacket), in good condition, $45. The Capitol Exchange, 785 Fort Street, Phone 989.

MENDELSSOHN piano, like new, in mahogany case, only $365. Tydesley's, 749 Fort Street. Phone 4119.

NO. 10 Remington typewriter for sale, reasonable, as new. 102 Union Bank Bldg.

OVERCOAT, Melton, chamois-lined, Persian lamb collar, size 40, almost new; also whole moose hide, tanned buckskin, and a buckskin coat. Phone 8713Y, or view 2959 Lee Avenue.

PHONOGRAPH records, three hundred to select from; many well-known artists, as well as popular songs. 2819 Cranmore Road, Oak Bay. Phone 3970L.

PIANO bargain—Beautiful baby grand piano at the sacrifice price of $475. This little grand has had the best of care, and would be an ornament in any drawing room. Phone Benedict Bently, 5730.

PLAYER Piano Rolls, 88-note, large selection; all good. Less than half price. 825 Pandora.

APPLES, POTATOES, ONIONS

SPECIAL — Roma Beauties, Winesaps, Baldwin apples, $2.40 box. Potatoes—Ashcroft, $2.85 bag; Agassiz Red, $2.65; local potatoes from $2 sack. Carrots, $1.25 sack. Good hard onions, $2 sack. Strictly new laid eggs, 70c dozen. Also cabbage plants, strawberry, logan, black current, rasp canes for sale. Free delivery. Groceries at cut prices.

FARMERS' PRODUCE STORE
923 Johnson Street Phone 2916

SPLENDID apples at grower's price. Webb, Broomlea, end of Douglas Street.

THREE-QUARTER brass bed, spring and all-wool mattress, $40. Oddy's, 1317 Douglas Street, 1 block below Hudson's Bay Bldg.

TWO paid-up shares Victoria Shipowners, Limited, for sale. What offers? Box 4018, Colonist.

THE Moore-Whittington Lumber Co., Ltd. Established 1898. Rough and dressed lumber, doors, windows, frames, interior finish, etc. City or country orders receive careful attention. Correspondence invited. Sawmills, Pleasant Street; factory, 2820 Bridge Street.

UPHOLSTERING—Chesterfields and easy chairs made to order; jobbing attended to. Phone 2756R.

WE pay the highest price for good class furniture, ranges, carpets, etc. Oddy's, 1317 Douglas Street, Phone 9859.

WANTED—You to think we employ white labor, pay union wage. Why pay 11 cents for your bread when you can get five for 45 cents, or 12 for $1, at Mrs. Haig's Bakery, 1724 Pandora Avenue, half block from City Hall, opposite Maynard's Auction Rooms? Take bread home no car and save carfare. Help to bring down the cost of bread. Three 18-ounce loaves for 25 cents to all men out of work in Victoria.

WARDROBE, with large bevel mirror in door, and drawer. For quick sale, $28.50. Island Exchange, 745-747 Fort St.

WILTON rug, 11 x 12, in fine shape. A snap, $37.50. Island Exchange, 747 Fort Street.

WILTON carpet, 9 ft. x 10 ft. 8 in., nearly new, $50. Oddy's, 1317 Douglas St.

6 GURNEY-OXFORD ranges, complete; all snaps. Jacks Stove Store, 709 Yates Street.

15 K.W. steam generator, set 110 volt machine; first class shape. Apply Great Western Junk Co., 1409 Store Street. Phone 4824.

5-H.P., single phase electric motor; also 40-gallon Alas chemical fire extinguisher; both in best working order. Apply Hamsterley Farm Store, Government Street.

Turnips, sack ... $1.00
Potatoes, table ... $3.50
Scratchfood ... $2.30
Cash Prices
Phone "Two-Nine-Oh-Eight"

Established 1909
"Advertising is to business as steam is to machinery."
Many men, their own wills to save the lawyer's bill. The heirs pay the lawyers ten times as much. Some are foolish enough to build without an architect; they try it—the house is a bad bargain. As unwise as the men who builds a house without an architect, is the business men, no matter what his business, no matter how thoroughly he knows it, who tries to get the most out of that business without the assistance of an advertising expert.
NEWTON ADVERTISING AGENCY
Advertisement Writers and Advertising Contractors
Multigraph and Mimeograph Circular Letters and Postcards Addressing. Mailing Lists.
Rates quoted for Local, Dominion and Foreign Publications.
Suite 24, Winch Building Phone 1915

WANTED—MISCELLANEOUS 14

ATTENTION! — Mrs. Hunt, wardrobe dealer, of Winnipeg and Calgary, is open to buy and sell high-class ladies', gent's and children's clothing, evening and party dresses; special offers for gentlemen's clothes. We pay spot cash to any amount. Business done strictly private. Mrs. Hunt will call herself to any address, or call at 812 Johnson Street, second house up from Blanshard. Phone 4021.

ALL your furniture and other goods, cash paid at your house, or sell on commission. Phone City Market Auction, 2494.

A BUMPING price is what we pay for any kind of cast-off clothing. Call anywhere any time. Phone 9815.

ALL or some of the following furniture wanted—sideboard, round table, chairs, one or two beds complete, and kitchen goods. Phone 7636.

CLEAN cotton rags wanted for wiping machinery. Colonist Job Printing Department.

WANTED—MISCELLANEOUS 14 (Continued)

DON'T hesitate—Phone 3408 if you have any furniture you wish to dispose of. Our representatives will call and offer current prices. Island Exchange, 745-747 Fort Street.

FIRE basket. Phone 2962R.

FURNITURE of a bungalow wanted. Phone 9682L.

FARM wagon in first-rate condition wanted. Apply Box 4059, Colonist.

YES, THERE'S A REASON AND THE REASON IS
I CAN give the highest cash price for all kinds of cast-off clothing because I have the largest demand. Special offers for Men's Business Suits. Phone 2883. Mrs. Werdale, or call
759 FORT STREET
Once tried, always convinced

HIGHEST CASH PRICES paid for shotguns, rifles, carpenters' tools, clothing, trunks, valises, boots, machinery, diamonds and jewelry, etc. Jacob Aaronson's New and Second-Hand Store, 581 Johnson St. Phone 793.

HOUSEHOLD NECESSITIES
642 VIEW ST. PHONE 6703
BUY OR SELL ANYTHING FROM A TEACUP TO A PIANO
GENERAL AUCTIONEERS, AUCTION ROOMS, FORT AND LANGLEY STREETS

MICROSCOPE Wanted—One suitable for bacteriology. Apply, Box 4010, Colonist.

TO Hire—Circular gas saw at once. Phone 2195L.

WANTED—Single horse tread power, must be in working order. Apply Box 3711, Colonist.

WANTED—Singer hand sewing machine, in good order. Box 4040, Colonist.

NEVER HESITATE!
WE will pay you the very best prices for your discarded clothing, ladies' or gents'. Prompt and courteous service is yours by phoning.
SHAW'S
Phone 401 735 Fort Street

WE buy junk of any description, rags, bottles, paper, second-hand tools, and gentlemen's clothes, metal of all kinds, also furniture. Realize your trash into cash. Phone 6089; private residence, 6011L.

WANTED—To hear from parties wishing to dispose of their furniture at once. Phone 747.

WANTED—First-class silver-plated cornet, B flat, long model. 850 Cormorant, or Phone 9047.

WANTED—At once, $100 mixed cut flowers, twice weekly. Heather Street Florist, Vancouver, B.C.

WANTED at once—Furniture for 2-room bungalow; will entertain single articles. Phone 7690.

WANTED to purchase—Small tent, about 10x12; sides 3 to 9 feet; must be cheap for cash. Box 3873, Colonist.

WANTED—Violet-Ray machine. Apply, giving number of model and price, to Box 3964, Colonist Office.

WANTED—Two Sheffield entree dishes and tray; private sale for cash. Box 3965, Colonist.

WANTED—Golden oak china cabinet; must have round glass ends; reasonable. Phone 7090Y.

WANTED—Ten small ranges. Jacks, 702 Yates. Phone 5712 or 7915.

WE buy, sell or exchange furniture. Oak Bay Auction Rooms. Phone 9992.

WANTED—Old bicycles and parts in any condition. Victory Wreckage Cycle Works. Phone 795. 581 Johnson Street. Will call at any address.

WE pay top prices for clothing, furniture, stoves, old teeth and anything of value. Call anywhere any time. Phone 2215.

ROOM AND BOARD 15

A COMFORTABLE home for a couple, cheerful, warm bedroom, beautiful living rooms, furnace heat, open fireplaces, bright dining room, good English cooking, rates moderate, permanents desired. 1075 Verrinder Avenue, Phone 4011O.

AT "Cabalan," 396 Douglas Street—High-class boarding house, opened under new management; moderate terms. Phone 7214O.

BOARD and room in home, central. Phone 2579R.

FURNISHED bedroom, with board; all home comforts for business gentleman. Phone 8189R.

FURNISHED rooms, with or without board, close to Parliament Buildings. Phone 4902L.

HARRISVILLE, 148 Oscar St.—Private residence and board, rates moderate.

LARGE front bedroom, 2 beds, suitable for two business girls, or gentlemen, or married couple; good board and nice home, rates reasonable. Phone 5170R.

NICELY furnished, comfortable room, with good meals, in private home; very close in location. Phone 1546.

ROOM and board for gentlemen; close-in location. Telephone 6007.

ROOM AND BOARD WANTED 16

WANTED—Room and board, close in, for young working woman and two school children, 7 and 3 years. State terms to Box 3906, Colonist.

FURNISHED ROOMS TO RENT 18

ATTIC bedroom, furnished, good locality, cheap to business lady or student; 2882R.

A WELL furnished bedroom, block from Parliament Buildings, private home. 247 Michigan Street.

FURNISHED room, suitable for gentleman. 895 Broughton Street.

FOR Rent—Nice front bedroom, open fireplace, close in; suit couple or two friends. Phone 2094L.

HOUSEKEEPING ROOMS TO RENT 19

A FURNISHED housekeeping suite of three rooms at 288 Vancouver Street, $30 month. Adults only.

ABERDOVEY — Furnished housekeeping rooms. Phone 7202O. 319 Michigan Street.

AT St. Helen's, 829 Courtney—Housekeeping rooms, single or en suite. Everything found; water always hot. Phone 8891O.

COSY housekeeping room; every convenience; cheap. Apply 1205 Blanshard Street.

REFINED, educated woman, married preferred, to share comfortable housekeeping rooms. Box 3991, Colonist.

TWO rooms, fully furnished, light and water, $20 month. Phone 6203X.

TWO Rooms, furnished for housekeeping, gas stove and heater; Courtney Street; adults only. Phone 9952L.

TO Let—Bedroom and sitting room, dining room with open grate, use of kitchen and bath, in a refined home. 1421 Mitchell Street.

3-ROOMED housekeeping suite, Beacon Hill. Phone 7618L.

WANTED TO RENT—HOUSEKEEPING ROOMS 20

TWO unfurnished housekeeping rooms, close in, with privilege of kitchen garden. Box 3885, Colonist.

FLATS AND APARTMENTS TO RENT 21

EXCEPTIONALLY handsome apartment, two large, bright rooms, furnished, cabinet grand piano, kitchenette, bathroom. Rent, $75, includes light and hot water. Post Office Box 86.

FURNISHED Suite for rent, The Kensington, 919½ Pandora Avenue. Phone 5405.

ONE or two bedrooms, private sitting room, with cooking and attendance, near sea and car; no objection to children. Box 3868, Colonist.

MORRISON Apartments, Fairfield, corner Hulde and Chester, furnished and unfurnished suites. Phone 5922L.

TWO and three-room suites to rent, furnished and unfurnished. Phone 5551O.

UNFURNISHED flat, 3 rooms, $15 per month including water, gas, heaters. Phone 2954.

2 ROOMS, use of kitchen, two adults, $27. 2162 Empress Street, Willows.

WANTED TO RENT—FLATS AND APARTMENTS 22

WANTED—Small furnished place or comfortable housekeeping rooms by February 2. Phone 6918R.

TO RENT—HOUSES 23

308 Menzies, 6 rooms, 3 bedrooms, including water ... $25.00
765 Hillside, 9 rooms, 4 bedrooms ... $45.00
949 Fullerton, 5 rooms, 2 bedrooms, including water ... $20.00
939 Kingston, 7 rooms, 3 bedrooms ... $22.50
559 David Street, 5 rooms, 3 bedrooms, including water ... $10.00
HEISTERMAN, FORMAN & CO.
Phone 55 608 View Street

COMFORTABLE 5-roomed bungalow for rent; furniture for sale. Good chicken run and plenty of fruit trees. Fairfield. Phone 4617X.

FOR Rent—Houses, furnished and unfurnished. Lloyd-Young & Russell, 1012 Broad Street. Phone 4599.

HOUSE, 9 rooms, unfurnished, $40. House, 5 rooms, furnished, $35. A. S. Barton, Pemberton Building.

VERY modern 8-room home, full cement basement, furnace, etc., corner Gorge Road and Albany Street; standing on ½ acre land in lawn and shrubbery, has large garage; $45 a month. The Griffith Company, Ltd., 101-103 Hibben-Bone Bldg. Phones 1462 and 1610.

TO Rent—3-room cottage. J. W. Gidley, 514 Craigflower. Phone 2122R.

TO Let—James Bay, 3-room modern bungalow, immediate possession, $35 per month. Apply B.C. Land Agency, 699 Government Street.

TO Let—Immediate possession, modern dwelling, hot water heating, oak floors, four bedrooms. Rent $55.
HEISTERMAN, FORMAN & CO.,
609 View Street Phone 55.

TWO modern six-room dwellings, $30 each; four rooms, $12. A. A. Meharey, 406-8 Sayward Bldg.

TO Let—9-room dwelling, large grounds; rent $35 per month.
McPHERSON & FULLERTON BROS.
520 Central Bldg. Phone 3885

4-ROOM Cottage, water, light, garden. Rent $10. Phone 9224L.

WANTED TO RENT—HOUSES 24

WANTED to rent at once—7 or 8-roomed unfurnished house, close in, Fairfield or Oak Bay preferred. Reliable tenant. No children. Phone 3287R.

WANTED to Rent—Modern bungalow or cottage with about three acres of land, suitable for poultry or small fruits, accessible to Victoria. Possession about April 1st. Reply stating full particulars, together with photographs and rental required. Must be reasonable. E. N. Winter, 39 Regal Road, Toronto.

WANTED TO RENT—FURNISHED HOUSES 25

WANTED—Small furnished cottage or rooms for housekeeping, situated near sea. Full particulars by letter. A. B. W., 957 Ontario Street.

WANTED by two English ladies for some months, small furnished bungalow or cottage near sea, moderate terms. Box 4091, Colonist.

WANTED—Small, well furnished bungalow or suite for about 9 months; good locality, careful, reliable tenants. Box 4025, Colonist.

WANTED—Small, warm furnished house, close in, with furnace; two adults. Box 2996, Colonist.

TO RENT—FURNISHED HOUSES 26

FOR Rent—Partly furnished six-roomed cottage near Jubilee Hospital, on car line, very suitable for small family. Address Box 3884, Colonist.

FURNISHED house, 7 rooms, piano, gas, furnace; nice central location, reliable tenant wanted. Grant & Lineham, Ltd., 1609 Douglas.

FURNISHED house, all modern conveniences, Mount Tolmie, to rent. Phone 5829R2.

HAMPSHIRE Road—Beautifully furnished 5-roomed bungalow, fireplace, furnace. No children, $45. Phone 9861.

TO Rent—A well furnished 7-roomed house with bath; furnace heated; rent moderate. Address 2139 Empress Avenue, or Phone 2950L.

5-ROOM fully modern bungalow on Cowan Street, $55, and large 8-room fully modern house, grounds and garage on Fairfield Road, $85. Both fully and comfortably furnished. Only on lease one year. No young children or animals. Franco-Canadian Co., Ltd., corner View and Broad Streets.

6-ROOMED house, partly furnished, $23. 2791 Forbes. 5283L.

POULTRY AND LIVESTOCK 27

AUTHORIZED agents for "Our Dumb Animals," a beautiful publication for children and adults, $1.20 per year. Newton Advertising Agency, Suite 24, Winch Bldg., Victoria, B.C.

ALL your chickens and livestock, sell for cash at your house, or on commission. Phone City Market Auction. 2494.

ALL your surplus cockerels bought. Caponizing, 15c per head. Philwin Poultry Plant, 105-115 Moss Street. Phone 2533.

BEST prices paid for poultry. Seaview Poultry Farm, 422 Dallas Road. Phone 3390.

COCKERELS for sale—R. C. Reds of good laying strain. P. S. Lampman, Victoria, Phone 1641L.

FOR SALE—Family cow, at present milking two gallons. Witherby, Patricia Bay.

FOR Sale—Beautiful 4-gallon Jersey cow, 2 years old, very gentle, lady could handle, nothing nicer in city. Phone 9983.

FOX terrier pups for sale. Phone 7123.

FOR Sale—5 R. I. Red pullets, Hurst strain, laying; 2 Black Minorca cockerels; all high grade stock; cheap, to make room. Cooke, 2820 Blackwood Street, or Phone 2279.

FOR Sale—25 head of good R. I. R. pullets. Apply Walters, 2175 Bethune Ave.

FOR Sale—New Zealand Red Rabbits, pedigree, must sell, 9 months and 9 months. No reasonable offer refused. Apply 2687 Graham Street.

FOR Sale—123 White Leghorn pullets, March-April hatched. These birds are not only of excellent strain, but were specially selected as promising layers for the current season, and are now giving good results. Price $350. No smaller lot can be sold. Apply Box 3774 Colonist.

FOR Sale—Good singing canaries, male and female. 2521 Blanshard.

FOR Sale—Single-Comb Black Minorca Cockerels, prize stock, heavy strain. 2219 Rock Bay Ave. Telephone 1976.

FOR Sale—18 R.I.R. hens and 4 W. Wyandottes, fine stock birds, $3 each. 2708 Belmont Avenue.

FOR Sale—23 geese, $4.50 each, average 10 to 12 pounds. Phone 3179X.

FOR Sale—Bay gelding, weight about 1,100, suitable for plow; price $75; also three saddle ponies. Woods Riding School, Willows, Phone 7611R1.

FOR Sale—Five R. I. R. pullets and one rooster, April birds. Apply 584 Niagara Street.

FOR Sale—Four calves at one birth. If my age and health would permit, no money would buy them. If you want to make a fortune, see me. Owner, phone 3920L.

GOOD Jersey cow for sale, freshen this week, three-four gallons. 2512 Pearl Street.

HORSES for sale from 1,400 pounds up. J. Richards, 1251 Gladstone Avenue.

ISLAND Aviaries—Pure bred roller canaries from imported stock, splendid singers, matched pairs. Bird supplies. 203 Hibben-Bone Block, Phone 7249L.

MANDY Lee incubator, 140-egg, $18.50; Chatham, 120-egg, $15.50, in good working order. 814 Fort Street.

PIGEONS—Barred and checkered Homers and Red Tamblers, for breeding, for sale. M. Vicker, Box 1119, Vidmar, B.C.

SCOTTISH terrier pups for sale. Phone 1179. W. Rasmussen.

SACRIFICE—Chevrolet, all improvements, 5-passenger, first-class condition, $600. Phone 3007R.

ROOSTERS—Two fine Leghorns and one Wyandotte for sale. 148 Beechwood Avenue. Phone 1440R.

TOGGENBURG goats, to freshen in March, two to three-quart milkers; one Scotch terrier dog, $15; and one donkey, good in harness $20. Mrs. Bradley Dyne, Duncan P. O.

WANTED—Live rabbits; five lbs or over. 148 Beechwood Avenue. Phone 1440R.

WANTED—Ganders, two years old. Phone 6690L2.

3 LEGHORNS pullets, 3 hens for sale, all laying, Palmer strain, $8.00 each. 2152 Empress Street, Willows.

LOST AND FOUND 32

FOUND—On Foul Bay car, purse with key and little money. Phone 5004X.

FOUND—Sable and white collie dog. Phone 5479X.

FIVE dollars reward—Lost, a long gold chain. Return to 909 Transit Road.

FOUND—A purse containing money. Owner can have same by giving description of same. Apply 219 Crease Avenue, Parkdale.

LOST—On Sunday, the 9th, between Runnymede Avenue and Oak Bay car, wire-haired fox terrier, female, brown head and brown patch on right hind leg, answers to name of Judy. Please phone 579. Reward.

LOST—Between Linden Avenue and Victoria High School, gold wrist watch, initials P.V.G. Reward. Phone 2266 or 1618.

LOST—Purse containing about $9.50 and ring valued as keepsake. Phone 4163R. Reward.

LOST—McLaughlin crank handle, Wednesday night, Cook Street. Phone 1793.

LOST—Otter gauntlet on Saturday afternoon. Will finder please phone "Gordon Head 4Y."

LOST last Thursday in city, small bunch of keys. Finder please Phone 1321.

LOST—Will anyone who took by mistake a black wolf stole from the ladies' dressing room at the Yacht Club on New Year's Eve please return to Miss Slocunda, Devonshire House. Reward.

LOST—A bead bag in Spencer's, Wednesday afternoon, containing cash and key. Return to Colonist. Reward. Phone 4043.

CYCLES AND MOTORCYCLES 29

ATTENTION — Old bicycle parts are worth money, and we pay it. Victory Cycle Wreckage Works. Phone 735. 681 Johnson Street. Will call at any address.

AUTOMOBILES 28

724—Johnson Street Auto Salesroom—724

LUCKY BUYS

1917 Chevrolet touring; you will want this one ... $595
1919 Chevrolet touring; run privately and in good shape ... $795
1920 Baby Grand Chevrolet; the buy of the season at ... $1395
1912 Overland 30 roadster; this car is away under value ... $895
1912 Ford touring, equal to new ... $550
1917 Ford touring, has all kinds of extras ... $450
1914 Ford touring, in extra good condition ... $325
1917 Dodge touring, a lucky chance ... $1050
1917 Maxwell touring, is in good shape and a snap ... $725

Easy terms may be arranged to suit, and your own car accepted as part payment.

CARTIER BROS.
724 Johnson Street Phone 5237
Rear of B. C. Permanent Loan Bldg.

A STORAGE battery, $5. Phone 5025R.

ISLAND SIMONIZING STATION
822-6 Yates Street
Cars Washed and Polished While You Wait
Cars Sold on Commission
Phone for Demonstrations
W. H. HUGHES
Phone 3915 Res. 2222L

CASH paid for good used car. Masters Motor Co., Ltd.

CHEVROLET roadster, $175; your own terms. We take any car, in any condition, in trade. Wanted—Fords for spot cash. Pacific Motor Co., 943 View, Phone 2236.

FORD Owners—Defective steering gears are the cause of many accidents. Get youre attended to without delay. Estimates given on all repairs.
ARTHUR DANDRIDGE
Ford and Chevrolet specialist
748 Broughton St. Phone 6519. Res. 5474R

FOR quick sale—A fine 5-passenger car, perfect condition. Price $450. Phone 9662L.

FORD, 2-seater, in good shape; a snap, $275. 521 Superior.

FOR Immediate Sale—A 1920 McLaughlin Light Six Special, in beautiful condition, $1900. Apply, 707 Fort Street.

HAVE $800 cash for small car; must be bargain. Box 4019, Colonist.

NASH 2—5-passenger, equal to new in every respect. A snap at $2,300.

1915 HUDSON 2—7-passenger, just overhauled and repainted; all new tires. A sacrifice at $1,350.

HUDSON 5-passenger. This car has been used but very little and runs and looks like new. A good buy at $850.

1919 OVERLAND—Model 90, in perfect order; all new tires. A bargain at $995.

1919 FORD touring, like new. A real snap at $575.

1920 FORD roadster, has been used but very little. A real good buy at $625.

EIGHT other good cars to choose from.

W. D. TAIT
Phone 1683 299 View Street

TWO USED CAR BARGAINS

ONE—5-passenger, 4-cylinder McLaughlin, in good condition, self starter, electric lights, comfortable riding car, cheap at $500.

ONE late model 8-cylinder Studebaker sedan with removable sides, guaranteed the same as new; five cord tires, almost new; reduced from $4,000 to $2,500; a snap. Terms can be arranged. Apply to
JAMESON & WILLIS, LTD.
Showrooms, 739 Fort Street Phone 2246

PHONE 3703—Cox & Perkins, 931 View Street. Winter tops, touring and delivery bodies built to order. Tops, slip covers and dust covers made or remade.

TIRES—Tires and tubes, slightly used, all sizes, half price or less. Junkie, 941 View Street. Phone 3290

WE have a complete list of owners of pleasure cars and trucks on Vancouver Island, including Victoria. We refund postage for all undelivered circulars and circular postcards. Newton Advertising Agency, Suite 24, Winch Bldg., City. Phone 1915.

WILL pay cash for 1920 Ford; must be in good running order. Apply, stating price, to Box 3768 Colonist.

AUTO BARGAINS
Overland, 2-passenger ... $175
Tudhope-Stutz, 2-passenger ... $200
Studebaker, model 25 ... $450
Mitchell six, 5-passenger ... $380
Tudhope ballot ... $350
JUNKIE
241 View Street Phone 3238
Cars bought, sold or exchanged.

USED CARS FOR SALE

WE have a number of excellent used cars for sale, including McLaughlin roadsters and touring cars, ranging in price from $1,000 up. We give a thirty-day guarantee with any of these cars, or will allow full value within the same period if exchanged for a new car or any other used car in stock.
H. A. DAVIE, LIMITED
Phone 0000 000 Yates Street

OPENING ANNOUNCEMENT

We have opened a garage at
725 DISCOVERY STREET
And will handle all kinds of repair work at reasonable prices. We buy and sell used cars. Second-hand parts for sale for all kinds of motor cars.
W. A. PITZER & SONS
723 Discovery Street Phones 6864Y, 7314

AUTO PARTS

WE have a large assortment of used parts for the following makes of cars in stock: Apperson, Abbot-Detroit, Buick, Chalmers, Cadillac, Carter-Car, Cole, E.M.F., Flanders, Franklin, Hupmobile, Hudson, Hovers Six, Overland, Oakland, Reo, Russell, Russell-Knight, Tudhope, White, Winton, at 50 cents on the dollar.

ENGINES, carburetors, gas tanks, bodies (touring and delivery), tops, side curtains, cushions, lamps, springs, 4-wheel trailers, tires, tubes, rims.

BOSCH magnetos and coils, 2, 4, and 6-cylinder.

TIMKEN front and rear axles.
MR. JUNKIE
241 View Street Phone 3000

A Mart for Busy Readers—House and Business Property for Sale and Exchange

AUTOMOBILES 36 (Continued)

WE PAY CASH FOR GOOD USED CARS

MASTERS' MOTOR CO., LTD.

1—EXCELLENT BUYS—1

$295—FORD, 5-seater, in fine order. It has a very good top, side curtains, good paint, and the motor runs fine.

$1050—DODGE, late model roadster. This car has very good tires, and it is in beautiful order. Here's your chance to treat your touring car for a real classy roadster.

$1200—OVERLAND, model "90". This is a late model and it is hard to tell it from new. It has an excellent top, side curtains, new tires, with spare, and it runs like a charm.

$750—CHEVROLET, 1918 5-seater, in fine running order. It has excellent tires. This is an exceptional bargain.

$400—FORD, 5-seater, late model, with new top, new tires, and the motor running fine.

$850—CHEVROLET, 1919, 5-seater, in beautiful condition. This car has only been used a short time, and it is running like a charm.

$750—CHEVROLET roadster, late model. This car has been very well cared for, and it runs fine.

We have many others.

Very easy terms arranged on any car.

We pay cash for good used cars; we have city cash waiting.

MASTERS' MOTOR CO., LTD.
515 Yates Street, corner of Quadra Street
Phone 373

AUTOS FOR HIRE 39

CARS to rent without drivers. Island Auto Livery, 731 Johnson Street.

TRUCKS

TRAFFIC trucks are built in one size only, 4,000 pounds capacity. Specialization on a truck of one size only makes possible its low price, $2,650. Traffics are most efficient for transfer and express companies or general merchants. If you cannot call, write for interesting illustrated catalogue and "easy payment plan" booklet. Hayes-Anderson Motor Company, Limited, 1280 Granville Street, Vancouver.

HOTEL DIRECTORY 33

BRUNSWICK HOTEL, Yates and Douglas. Bedrooms and housekeeping rooms. Phone 6079Q. John Smeley, Prop.

DALLAS HOTEL — Comfortable family residential hotel, facing sea; terms moderate. Phone 437.

DELHI HOTEL—Under new management. Bedrooms and light housekeeping rooms, thoroughly cleaned throughout; terms moderate. S. Shelton, Proprietor.

Rates Moderate Centrally Located

KING EDWARD HOTEL
941 YATES STREET VICTORIA, B.C.
H. T. FITZSIMMONS, Proprietor

THE Bellevue Hotel, Yates Street, now open for transient business; renovated throughout. Rooms by the day, week or month; steam heat, hot and cold water in every room.

TWO Jack's Grill, the only place in town where no Orientals are employed.

BUSINESS CHANCES 34

ADVERTISER wants to meet a man with $5 small capital to go into building of any other good business proposition. (No agents). Box 5016, Colonist.

$200 TO $600 MONTHLY

A STEADY income of from $200 to $600 can be secured by investment of from $2,500 to $6,000, with pro-rata income on smaller amounts. A genuine business opportunity. Victoria and Vancouver references given. For full information write Box 3359, Colonist.

A FINE little home and grocery business in city, on about one acre. Also cottage and barn on property. A good opportunity to run chicken ranch or dairy with business. Box 3037 Colonist.

IF you want to exchange for a prairie farm, see Snelgrove, 201 Hayward Block, Phone 4149.

TWO business men, wishing to locate in Victoria, will consider a proposition to purchase a business of any kind in city or district. Must be a going concern and on a paying basis. We have the price; send us your proposition and terms. Box 5506, Colonist.

SMALL grocery, with living accommodation; corner premises; good district. The opportunity is right here to make a good living from the profits of this little business. Stock can be bought at invoice figure. Last month's business turnover $1,200. For further particulars apply Box XXX, Colonist, or Phone 5955.

THE BUSINESS EXCHANGE
561 B. C. Permanent Loan Building

$850 BUYS a bakery on main street, completely equipped.

HALF interest in sawmill and timber proposition; right on transportation; close in. Owner wants man to put in $1,500 and develop this property. Good contracts are held with a ready market right now for all material produced; plenty of work in sight for 1a years' operations.

THE BUSINESS EXCHANGE
565 B. C. Permanent Loan Building
Douglas Street Phone 5252

BOATS AND LAUNCHES 36

FOR Sale—One marine engine, 5-cycle, 5 horsepower. Phone 5055L1.

FOR Sale—10-foot dinghy, suitable for yacht, fishing or shooting. Apply 143 Fisgard Street.

FOR fishing boats, camp tenders and all small craft, the Kashlope 4 h.p. 1-cycle engine is the best possible power plant. It has power enough for a 30-ft. boat. It is so smooth running, it can be installed in 14-ft. dinghy. In design it embodies every desirable feature. It is built to give years of service without expense. Price $175.00, with reverse gear and full equipment. Without reverse gear, $175. Manufactured and guaranteed by Kashlope Bros. (the pioneer gas engine builders of B.C.) Immediate delivery. Write for circular. 1722 Georgia St., Vancouver, B.C.

BUSINESS DIRECTORY 37

AUTO RADIATORS AND FENDERS

AUTO Radiator and Fender Specialists. Workmanship that cannot be excelled. BURGESS BROS.
1901 Government Street Phone 2187

BUILDERS AND CARPENTERS

CARPENTRY—Alterations and repairs; roofs repaired and guaranteed. T. Thirkell. Phone 1753. Estimates free.

MORRY & CHAMBERLAIN, carpenters and builders; satisfaction guaranteed. Phone 2707. Res. phone 4624R.

COLLECTIONS

LET us collect your bad accounts, no collection, no pay. The T. P. McConnell Mercantile Agency, 211A Pemberton Bldg.

CONTRACTORS

BRICKWORK, plastering, cement work. Phone 7296L1.

CHILDREN'S OUTFITTER

CHILDREN'S and ladies' outfitter—Rosebrook Young, corner Broad and Johnson Streets. Phone 1119.

DRY GOODS—WHOLESALE

WHOLESALE DRY GOODS — Turner, Beeton & Co., Ltd., wholesale dry goods importers and manufacturers, men's furnishings, tents, "Pig Iron" brand shirts, overalls. Mail orders attended to.

BUSINESS DIRECTORY 37 (Continued)

EXPRESS AND TEXAMING

ALWAYS Reliable — McIlwaine Bros., largest motor furniture van in Victoria; long distance hauling a specialty; cheap rates. Phone 7142; night phone 7628. 515 Yates Street.

BAGGAGE, furniture and piano moving, crating, storing and shipping. Oak Bay Transfer. Phone 2372.

C. P. ASKEY—Express and delivery one-ton motor truck, baggage and freight collected, checked and shipped, furniture removed; reasonable rates; 33 years in Imperial and Canadian armies. Phone 6640. 1270 Carnsew St., Fairfield.

CARTER, the mover. Phone 5442.

DRAYMAN—Joseph Heaney, office at 1205 Wharf Street. Phone 111.

FURNITURE moving, baggage and general hauling. The General Service Transport, Limited. 1167 Langley Street. Phone 69.

JEEVES BROS. motor and horse vans for moving, storage, shipping and packing. Phones 2245 and 511. Office: 1003 Government Street.

MOVE your furniture by motor or team; quick and reliable service. Entrust to J. D. Willams. Phone 870.

SAFETY STORAGE & WAREHOUSING CO., LTD.

THE biggest furniture padded moving motor vans in Victoria; cheap rates. Phone 437 Night Phone 6610L.

ENGRAVING

FOR stencil and seal engraving; general engraver and stencil cutter. George Crowther, Green Blk., 1516 Broad Street, opposite Colonist.

EMBOSSED STATIONERY

PRIVATE STATIONERY embossed in any design or color. The Colonist Printing Company, Limited.

FUNERAL DIRECTORS

B.C. FUNERAL CO. (Haywards, Ltd.) —Funeral directors and embalmers; 734 Broughton Street, Phones 2236, 2236.

FURRIERS

FOSTER, FRED, 1115 Government Street. Phone 1537. Alterations and repairs.

GARDENING

GENERAL Gardening, pruning, spraying. Fred Bennett, Strawberry Vale P.O.

HALF-TONE ENGRAVING

ZINC and Copper illustrations of every description at The Colonist Photo-Engraving Department.

KNITTING MACHINES

AUTO knitting done to order, cleaning and adjusting machines; instructions given in operating. Phone 5047. 510 Fraser Street, Esquimalt.

JUNK AGENCY

ALL kinds of junk, also tools, bought by the Veteran Junk Co., 1516 Wharf Street. Phone 2421.

D. LOUIS, Bag, Waste, Metal and Machinery Merchant; wholesale only. Plants a specialty. Phone Fair 959. 467 7th Ave. E., Vancouver.

SAVE your white and print cotton rags; We buy 2c lb. We buy bottles, paper, and junk of all kinds. Phone 2709.

VICTORIA JUNK AGENCY CO., 1410 Wharf Street, and 1409 Store Street. Phone 1336.

LITHOGRAPHING

LITHOGRAPHING — Lithographing, engraving and embossing. Nothing too large and nothing too small; your stationery is your advance agent; our work is unequalled west of Toronto. The Colonist Printing & Publishing Co., Ltd.

MONUMENTS

STEWART Monumental Works, Ltd. Stone yard, corner May and Alberta Streets, near Cemetery. Phone 1317.

OXY-ACETYLENE WELDING

CAST iron, brass, steel and aluminum welding. H. Edwards, 624 Courtney St.

PATENTS

PATENTS, trade marks, designs, copyrights. Featherstonhaugh & Co., the old established firm of patent attorneys. Offices, 1036 Rogers Building, Vancouver, B.C.

PATENTS—Rowland Brittain, registered attorney; patents in all countries. Fairfield Building, 445 Granville St., Vancouver, B. C.

PRINTING

WHY send your printing orders East when you can get them done better, quicker and at the same price at The Colonist Printing Department?

PLASTERING AND CEMENT WORK

F. ALLEN, Plasterer—Estimates given on plain and ornamental plastering, cement work, repairing, etc. Phone 6256. 2355 Beach Drive.

PAINTING AND KALSOMINING

F. RAWNSLEY—Painting, papering, etc.; leaky roofs repaired. Phone 2337.

PAINTING, Paperhanging, Kalsomining. Bradshaw & Goldie, Phone 7413L and 1579.

PAINTING—All kinds of glass work; personal attention. Phone H. Burns, 1616 Davie Street.

ROOMS papered, $5 and up, including good paper; kalsomining. S. Miller. Phone 7349.

PLUMBING AND HEATING

ASHTON'S, LIMITED—Opposite V. M. D. Plumbing, heating and sheet iron work. Victoria phone 1782. Oak Bay phone 3129.

Phones 1324, 5303L. 937 Fort

HAYWARD & DODS, LTD.
PLUMBING HEATING

R. J. NOTT CO., LIMITED
Plumbing and Heating
675 Yates St. Phone 2207

THE Culbert Plumbing and Heating Co., Ltd., sanitary and heating engineers, 755 Broughton Street. Established 1892. Phone 137. Incorporated 1909.

PUBLIC STENOGRAPHER

WORK strictly confidential. Miss Pike, Phone 4508, 211 Jones Building.

SEWERS AND CEMENT WORK

T. ALEXANDER, sewers, septic tanks, cement work. 5567 Prior. Phone 7439.

TYPEWRITERS AND SUPPLIES

TYPEWRITERS — Rentals and supplies. Remington Typewriter Co., Ltd., 3 Belmont House. Phone 4652.

TYPEWRITERS—New and second-hand; repairs; rentals; ribbons for all machines. United Typewriter Co., Ltd., 752 Fort Street, Victoria. Phone 4726.

VICTORIA Typewriter Exchange—Rentals, repairs, etc. 553 Stobart Bldg. Phone 3647.

WOOD

GOOD millwood, kindling wood cut 4-ft. slabs. Buchan Bingh. Phone 7032.

KINDLING Wood—Five large bundles ready for lighting fire, $1. Delivered in city limits free of charge. Phone 7451L2.

YICK CHONG LUNG—Dealers in cordwood, blocks and split wood. Wood carried in, $1 extra. Office, 824 Fisgard Street. Phone 5529. We deliver to all parts of city.

WINDOW CLEANING

ISLAND WINDOW CLEANING CO.
Phone 5615 432 Yates Street
"The Pioneer Firm"
We don't advertise our work.
Our work advertises itself.
Our Auto Service is at Your Command.
W. H. HUGHES, Proprietor.

RELIABLE window cleaners, janitor work etc. Phone 7415R.

PROFESSIONAL DIRECTORY

ARCHITECTS

ALLWOOD & BARRY, Architects, B.C. Land Surveyors and Civil Engineers. Commercial Drafting, 626 Hayward Building.

PROFESSIONAL DIRECTORY 38 (Continued)

ACCOUNTANTS

BOOKS written up weekly or monthly; accounts audited and financial statements prepared; accounts collected. Lound-Copley & Co., 21-22 Arcade Building. Phone 7016.

BARRISTERS

DUNLOP & FOOT,
Barristers, Solicitors, Notaries, etc.
Members of NOVA SCOTIA, MANITOBA, ALBERTA and B. C. BARS
Phone 515
812-14 Hayward Bldg. Victoria, B. C.

CHIROPRACTORS

CHAS. A. and ASTELLA M. KELLEY, Phones 4146, 5023R. 301 Hayward Bldg.

ELIZABETH DWIGHT, chiropractor, 222-623 Pemberton Block. Phone 7463 and 6368R.

DENTISTS

DR. LEWIS HALL—Jewell Block, corner Yates and Douglas Streets.

DR. J. F. SHUTE (late C.E.F.), Dentist Office, No. 202 Pemberton Building. For appointment, Phone 7147.

MASSAGE

FRANK CROMPTON—Certificated Masseur and remedial instructor. Phone 5080X.

PHYSICIANS AND SURGEONS

DR. J. DUNLAP, Physician and Surgeon. Women's diseases. Suite 317 Weiler Bldg., Second and University, Seattle, Wash.

HOUSES FOR SALE 39

LET US SHOW YOU THIS

ABSOLUTE snap. Oak Bay—6-roomed, fully modern bungalow, 5 bedrooms, 1 large dining room and parlor, built-in features, full cement basement, furnace, fireplaces; high position; large lot. To close an estate, only $4,200, on terms.

We have had 20 years' experience in Victoria real estate.

BAGSHAWE & CO.
524-623 Hayward Bldg.

4810.

A RARE Fairfield bungalow. Just on the market. Is one of those artistic bungalows to the east of Moss Street School. Land is of good size in lawn, shrubery and flower beds. Over 5,000 bulbs in the grounds, carefully trained clematis and creepers. Our photos show an entrancing vision of a home, screened in Spring by entwining clematis and Virginian creepers. There is the wide front sleeping veranda. Front door is of one massive piece. Wide windows to all the rooms. Parlor with heavy beamed, expensive thick papering, inset bookcases. The fireplace is a masterpiece of art. Dining room opening off porch by massive archway, is panelled and beamed in select grained beautifully finished woodwork. A beautiful piece of work in the buffet and china cabinet. Off hallway, separated by wide and bright bathroom, are 3 large bedrooms, exquisitely tinted and with large wardrobes. A model kitchen with every convenience. Off kitchen is a cunning breakfast nook. High, full cement basement, stationary tubs, minnet new furnace. Home built for owner in 1913, and all so clean and in A1 condition. Price asked is much lower than initial cost. This must be sold within 30 days. But what is such a home and grounds worth to you? Furniture may be purchased. Immediate possession.

THE GRIFFITH COMPANY, LTD.
101-106 Hibben-Bone Building
Phones 1910 and 1462

A APARTMENT block, must be sold, cash or terms. Owner, Box 2335 Colonist.

A SMART, bright and nearly new four-room bungalow, nice reception room, two beautiful bedrooms with bath on suite. Dutch kitchen with lots of cupboards, bins and drawers, and a great big lot, at the wonderful figure of $1,500, on very easy terms.

H. AMPHLETT G. C. HOWELL
206-7 Union Bank Building
Phone 5900

ASK for Harold D. Paterson (late of Winnipeg), now in charge of House Department, Prairie-Canadian Co., Ltd., corner View and Broad Streets.

HOMES OUR SPECIALTY

A HIGH-CLASS home of 7 rooms, commanding an excellent view of the Gorge waters from the Gorge bridge to the Creigflower bridge; three-quarters of an acre in garden and bearing fruits, chicken house and garage; house consists of, large well finished living-room with open fireplace and built-in window seats, den with open fireplace, dining-room with panelled walls, 3 bedrooms, all with closets, bathroom, convenient kitchen and pantry, full basement with concrete floor. This is one of the finest homes in the city and is offered at a sacrifice. Call at our office for further particulars. No telephone information.

EXCELLENT building lot in Oak Bay, about 65 x 150. Price $300.

CITY BROKERAGE A. T. ABBEY, Mgr.
406 Union Bank Building
Phone 515

BEAUTIFUL home of 15 rooms, centrally located; 4 bedrooms, 2 bathrooms, 3 drawing rooms, large reception hall, dining room, kitchen; furnace; garden; garage. Phone 5500. Room 100, nr Box 5171, Colonist.

COMPACT warm house, containing 7 rooms, pantry, bathroom, hot and cold water, electric light and other modern conveniences, excellent water, good garden, small orchard, excellent soil, barn, stable, cow shed, dairy, chicken houses for 30, pigsty and root house; standing in 10 acres, about half in cultivation; river frontage; close to church, store, P.O., railway station. Price $7,500.

C. WALLICH
Real Estate and Insurance
Office, Cowichan Station E. & N. Ry.

CHARMING Oak Bay residence—Situated in most fashionable district south of carline; 6-room semi-bungalow, with room for two more in attic; 2 open fireplaces, three bedrooms, with built-in buffet in dining room; bedrooms and kitchen in white enamel; laundry tubs; splendid basement, hot air furnace; garage and good garden. Taxes light.

Price $6,000. Terms can be arranged.

CLOSE TO TOWN—Modern 5-room house, 4 bedrooms, close to car and schools, situated on high rising ground with fine view; cement basement, laundry tubs, with hot and cold water; 3 toilets. Terms arranged.

Price $5,000

GOODLAKE, WEBB & HEWETT
2 and 5 Winch Building Phone 5205

SEA Front, Oak Bay, right on a beautiful wide sandy beach, a modern six-room semi-bungalow, with cement basement, in cement boathouse and garage. Very fine garden, 60x212 feet. The owner will sell, completely furnished, including very expensive rugs and a $600 piano, for $8,000, or will sell without the furniture if desired.

H. AMPHLETT G. C. HOWELL
206-7 Union Bank Building.

TENDERS will be received by the undersigned up till January 21 for the purchase of small modern house, 419 Cecilia Street, off Washington Avenue. The highest or any tender not necessarily accepted. Cash or terms. E. Clark, R.R. No. 7, Victoria, B. C.

MORTGAGE FORECLOSURE SNAP

WE are instructed to sell this 6-roomed modern house on large lot, fruit trees, one block from Douglas Street car line, for $3,700, on terms of $700 cash, balance $30 per month at 7 per cent. This property could not be replaced under $4,000.

T. B. MONK & CO.
504 B. C. Permanent Loan Building

WITHIN half block of sea—A really beautiful house of eight well arranged rooms. This is a fine upstanding residence, with granite pillars enclosing wide verandah, massive front door leads into square reception hall, panelled and beamed. Dining room is panelled in plain rail, very handsome built-in buffet, cheerful open fire, expensive electric light fixtures in brass. Living room is divided by folding doors, has extra well built tiled open fire, tiled, dining room and living room have beautifully polished hardwood floors. Dutch kitchen in white, with built-in bins and china closets. Upstairs there are four bright bedrooms, two finished in white enamel; extra large clothes closets; two extensive sleeping porches, bathroom with tiled floor, separate toilet. In the basement there is a first-class furnace and extra toilet. There is also a large hard veranda connected with the kitchen and a bright glassed-in conservatory. Large lot in lawns and several fruit trees. This $18,000 property is to be sold for $3,500 cash or $5,750 on terms. Exclusive agents.

H. AMPHLETT G. C. HOWELL
206-7 Union Bank Building

CROWN REALTY BARGAINS

We Have the House You Want at the Price You Want to Pay.

FOUR four-roomed houses, $1,595. All good habitable houses.

FIVE-ROOM house, Victoria West, $1,550. Good condition, near cars.

TWO five-room houses in good shape, $1,750. Near car and bus.

FOUR-ROOM furnished bungalow, $1,500. Good shape and nice lot; low taxes.

FIVE-ROOM bungalow in Victoria West, $2,600. Close to cars; low taxes. A REAL LIVE UP-TO-DATE BUNGALOW

FOUR-ROOM absolutely modern, specially finished bungalow, on nice lot, near car and bus, on Gorge, $2,850.

THE PRETTIEST BUNGALOW IN VICTORIA

FIVE rooms, special hardware and plumbing, selected lumber and built by day labor. Rooms panelled, with beamed ceilings, Dutch kitchen finished in white enamel; garden in large and small fruits; fine cement basement and garage; on terms; $3,200.

AN IDEAL HOME IN AN IDEAL SITUATION

EIGHT-ROOM absolutely modern semi-bungalow, all the rooms on first floor panelled in bakerette, beamed ceilings, hall, parlor, dining and living room, den, open fireplace with oak mantel. Bedrooms all fitted with leaded lights, bath fittings and hardware furnishings of the highest grade. Large cement basement with 6-foot walls. The house is heated with the Buck heating system. Large lot with oak trees. Splendid view of the straits and city. Low taxes; near car. Price, on reasonable terms, $4,500.

CROWN REALTY & INVESTMENT CO.,
Corner Yates and Government
Imperial Bank Building

HOUSES FOR SALE 39 (Continued)

FOR Sale—House and lot and boathouse at Saanich Arm. Also a five-roomed cottage on Blenkhard Street. Phone 4096L.

FOUR-ROOM modern bungalow with cement basement, toilet, etc. This is a well built, pretty little property, within two minutes of a lovely beach, half acre lot. A gift at $2,250.

H. AMPHLETT G. C. HOWELL
206-7 Union Bank Building
Phone 5900

A SACRIFICE

FULLY modern 4 roomed bungalow in Oak Bay, 3 bedrooms, usual receptions rooms, garage, nice garden; beautifully located. Takes light. Price, $4,100. Small cash payment, balance to be arranged. Owner will consider a big reduction for an all cash offer.

I have several clients with capital to invest in legitimate businesses. What have you to offer? Submit full particulars.

G. G. MORRIS
Office: R. P. Clark & Company, Ltd.
1006 Broad Street. Victoria, B.C.
Phone 5000

FOR Sale—5-room house, full size cement basement and foundations. First floor, reception hall, panelled; large drawing-room 20 x 14, sliding doors to dining-room, panelled, 13 x 11, built-in buffet, beamed ceiling; small den off dining-room, with built-in desk and bookcases; pass pantry full fitted with cupboards, kitchen; and four bedrooms upstairs, with linen cupboard, and modern bathroom, medicine chest, large clothes closets. Hall and reception rooms have hardwood floors, good electric light fittings and large veranda. Two carlines. Taxes under $10 yearly. Price and order to view apply to Phones 4605 or 6035R.

E. E. HEATH
1215 Douglas Street

FAIRFIELD—This very modern 5-room bungalow, with all built-in effects, open fireplace, full cement basement, enamel laundry trays, on a full sized lot with light taxes, also garage, only $4,250. Owner will sell, fully furnished, including piano, for $900 extra.

INNINWOOD—Here is the best buy in the district, this six-room semi-bungalow, with living-room, dining-room, kitchen, bedroom and bathroom down, and two nice bedrooms up, fireplace in living-room, full cement basement, only $3,350, easy terms.

BLACKWOOD—Seven-room nicely finished home, situated on a very large lot, suitable for growing all kinds of fruits or roots, there are five rooms and bathroom down and two rooms up; only $4,300.

FAIRFIELD—This eight-room house with five down and two up, with bath and toilet separate, the rooms downstairs are large and very nicely finished, very nice built-in buffet, large granite fireplace. This is specially priced for quick sale, only $4,750.

MR. Prairie Man—Here is your chance for a profitable investment, 5 acres laid out in different kinds of small fruits and city water laid all over for irrigation purposes; also 440 feet of greenhouse, all in first-class shape and heated by hot water from a boiler with radiation ample to double the space; also good size room, with city water, bath, etc. This is a going concern and nets the owner a very nice income, only $1,250, easy terms. This property is situated within four miles of the city and close to a paved road.

10 ACRES—Very good land, suitable for small fruits, close to Interurban station; the party who will buy this, clear two acres and lay it out in strawberries, can pay for all the land and all expenses in connection with same and have a tidy sum left out of the first year's crop. Price only $1,400.

I have many other good propositions, call in and get full particulars.

E. E. HEATH
1212 Douglas Street

FOR Sale, by owner, 6-room modern bungalow, full basement, furnace, built-in effects, etc., 920 Metchosin Street. Price $4,600; terms. Apply to owner on premises. Phone 5546Y.

FOR Sale—5 modern homes at half value. Easy terms. Good locations, $3,300 to $5,000. Owner, D. H. Bell, contractor, corner Fort and Shadwanna (Phone 5140).

MR. Prairie Man—You wish to buy a farm or home. You wish satisfaction. You wish courtesy and you wish reliable service and sound advice. Call on Major Shaw, manager of Wendell B. Shaw & Co., 208 Pembarton Bldg. Established 1910. Members Real Estate Exchange. We will call at your request. Phone 5375.

W. G. GAUNCE
201 Hibben-Bone Bldg.
Notary Public, Real Estate, Insurance

MODERN 5-roomed house, Fairfield, at $3,500.

MODERN 5-room house, near Beacon Hill Park, at $7,000.

WATERFRONT lot on Tod Inlet for $300.

Terms on all.

OAK Bay—Particularly well located on Oliver Street, a really nice six-room bungalow, with open fire, built-in features, reception hall, three bedrooms, cement basement, and lot 50x155; $3,750, terms.

H. AMPHLETT G. C. HOWELL
500-7 Union Bank Building
Phone 2905

ONE Big Snap, Hillside District, half block from carline, fully modern bungalow on lot 56x183, planted to garden and small fruit. Only $2,550, with $850 cash. Dunlord's Limited, 1106 Douglas Street.

OAK Bay—One block from Avenue, nice modern five-roomed bungalow; large lot; $3,350. $5,500 can remain on mortgage.

BOGGS & HARMAN, LTD.
Pemberton Block 630 Broughton St.

OAK BAY—If you are looking for a comfortable well finished house, let us show you this one. It is near the bench and has a magnificent view. Six rooms (three bedrooms), with built-in buffet in dining room; bedrooms and kitchen in white enamel; laundry tubs; splendid basement, hot air furnace; garage and good garden. Taxes light.

Price $6,000. Terms can be arranged.

CLOSE TO TOWN—Modern 5-room house, 4 bedrooms, close to car and schools, situated on high rising ground with fine view; cement basement, laundry tubs, with hot and cold water; 3 toilets. Terms arranged.

Price $5,000

GOODLAKE, WEBB & HEWETT
2 and 5 Winch Building Phone 5205

HOUSES FOR SALE 39 (Continued)

BRETT & KER LIMITED
625 Fort Street. Phone 152
Real Estate, Financial and Insurance Agents

$3250—New semi-bungalow of 6 rooms. Just completed. Immediate occupation can be given. Half acre of land, all good soil; home thoroughly modern, outside city limits; low taxes. Terms, $1,000 cash.

$2850—Very artistic bungalow of four rooms, bath and toilet, 3 bedrooms, large living-room with open brick fireplace, built-in effects in kitchen, grounds beautifully laid out in garden and flowering shrubs, rustic Summer house, chicken runs, etc., one of the most attractive small homes in Oak Bay. Terms arranged.

$2600—Oak Bay bungalow of 4 rooms, with bath and toilet, panelled and beamed dining and reception rooms, fine brick fireplace, cabinet kitchen, full basement. Easy terms given.

$5250—Bungalow of 9 rooms within one block of car line. The construction throughout this home is of the very finest. Interior beautifully decorated, large panelled dining-room with built-in buffet, reception room has open fireplace, kitchen, bedrooms and bathroom finished in white enamel, den, full concrete basement, wash tubs and furnace. To fully appreciate this home it must be seen. Phone for appointment to view. Terms.

TEN AND A HALF ACRES—Close to the beach, with good marina view, 3½ acres under cultivation, balance nicely timbered, comfortable Summer home of two large rooms and porch; garage. This is a very select building. Price, $6,500.

SIX ACRES—About 1-5 cleared, balance bush, substantial bungalow of 7 rooms, in good condition, 5 fireplaces, dairy barn, 2 wells of water, school, store and B. C. Electric Station within few yards. This is positively the best buy in the district today, buildings alone worth more than what we are asking for the entire property. Price, $5,750.

TWO AND A HALF ACRES—On paved road, short distance out, half cleared, balance timbered. This would make a beautiful country homesite. Price, $1,200. Terms.

R. V. WINCH & CO., LIMITED

WE consider this 9-room semi-bungalow the cheapest high-class buy in Oak Bay, occupying two lots, nicely treed with oaks; some of the features are 5 verandahs, 3 bedrooms up, fireplace in living-room, full cement basement, only $3,850, easy terms.

BLACKWOOD—Seven-room nicely finished home, situated on a very large lot, suitable for growing all kinds of fruits or roots, there are five rooms and bathroom down and two rooms up; only $4,300.

FAIRFIELD—This eight-room house with five down and two up, with bath and toilet separate, the rooms downstairs are large and very nicely finished, very nice built-in buffet, large granite fireplace. This is specially priced for quick sale, only $4,750.

MR. Prairie Man—Here is your chance for a profitable investment, 5 acres laid out in different kinds of small fruits and city water laid all over for irrigation purposes; also 440 feet of greenhouse, all in first-class shape and heated by hot water from a boiler with radiation ample to double the space; also good size room, with city water, bath, etc. This is a going concern and nets the owner a very nice income, only $1,250, easy terms. This property is situated within four miles of the city and close to a paved road.

10 ACRES—Very good land, suitable for small fruits, close to Interurban station; the party who will buy this, clear two acres and lay it out in strawberries, can pay for all the land and all expenses in connection with same and have a tidy sum left out of the first year's crop. Price only $1,400.

I have many other good propositions, call in and get full particulars.

E. E. HEATH
1212 Douglas Street

FOR Sale, by owner, 6-room modern bungalow, full basement, furnace, built-in effects, etc., 920 Metchosin Street. Price $4,600; terms. Apply to owner on premises. Phone 5546Y.

FOR Sale—5 modern homes at half value. Easy terms. Good locations, $3,300 to $5,000. Owner, D. H. Bell, contractor, corner Fort and Shadwanna (Phone 5140).

G. G. MORRIS
Office: R. P. Clark & Company, Ltd.
1006 Broad Street. Victoria, B.C.
Phone 5000

FOR Sale—5-room house, full size cement basement and foundations. First floor, reception hall, panelled; large drawing-room 20 x 14, sliding doors to dining-room, panelled, 13 x 11, built-in buffet, beamed ceiling; small den off dining-room, with built-in desk and bookcases; pass pantry full fitted with cupboards, kitchen; and four bedrooms upstairs, with linen cupboard, and modern bathroom, medicine chest, large clothes closets. Hall and reception rooms have hardwood floors, good electric light fittings and large veranda. Two carlines. Taxes under $10 yearly. Price and order to view apply to Phones 4605 or 6035R.

E. E. HEATH
1215 Douglas Street

FAIRFIELD—This very modern 5-room bungalow, with all built-in effects, open fireplace, full cement basement, enamel laundry trays, on a full sized lot with light taxes, also garage, only $4,250. Owner will sell, fully furnished, including piano, for $900 extra.

INNINWOOD—Here is the best buy in the district, this six-room semi-bungalow, with living-room, dining-room, kitchen, bedroom and bathroom down, and two nice bedrooms up, fireplace in living-room, full cement basement, only $3,350

City, Suburban and Country Real Estate—Fruit and Dairy Farms, Poultry, Ranches

ACREAGE FOR SALE 42
(Continued)

POULTRY AND SMALL FRUIT—4 acres, all good soil, half of this is in fruit, balance poultry runs. A nice cottage of 4 rooms and bathroom, water laid on. Modern poultry house for 338 birds; brooder house and stove for 600 chicks, 310 birds, cart, wheelbarrow and other tools. A going concern for $4,000.

SALT SPRING ISLAND—40 acres, about 12 under cultivation, balance in light timber; 200 bearing fruit trees; a dwelling of 5 rooms; barn, poultry houses and other outbuildings. This property must be sold at once and the owner is open to offer.

SOUTH SAANICH—About 11 acres, all under the highest state of cultivation, 3 acres in strawberries of the very best varieties, 1 acre in loganberries, ½ of an acre in blackberries, 100 currant bushes, 20 assorted fruit trees, balance of land is ready for planting. A good small house, a barn for 4 head; poultry houses for 100 birds. Revenue for last year was $5,000. Price and terms upon application at our office.

POULTRY RANCH—12 acres, partly cleared, no rock, all fenced. A new house of five rooms, with city water laid on; two large modern poultry houses. Price $3,378. $500 cash will handle.

2 ACRES—All black loam and under cultivation, 28 assorted fruit trees in bearing. A dwelling of 5 rooms, in excellent condition; barn accommodation for 3 head; poultry houses for 500 birds; ample water supply. Price $4,000.

6½ ACRES, more or less, situated off Shelbourne Street, all cleared and under cultivation; the soil is excellent, about 100 fruit trees in full bearing; a fairly good house of 7 rooms, city water and electric light; good barn, poultry houses, etc. Price $7,000; terms arranged.

PEMBERTON & SON
Real Estate, Financial and Insurance Agents
Fort Street, Victoria, B.C.

FOR Sale by owner, good buildings, 8 acres, suitable for chicken ranch, on Langford Lake. W. L. Brown, section foreman, Arrowsmith.

FOR Sale—Beautiful Cowichan Lake, property 31½ acres, all good land; 600 feet waterfrontage; best on the lake. Phone 5106, Room 129; or Box 3172 Colonist.

A GOOD LIVING IN THIS
NEAR DUNCAN AND CLOSE TO RAIL

FARM in good working order, very suitable for dairying, containing 60 acres, of which 30 are under cultivation. Good house and all farm buildings, etc., suitable for continuing existing business.

CHEAP AT $15,000.

BOGGS & HARMAN, LTD.
Pemberton Bldg., 620 Broughton Street

NOW, THE TIME TO BUY ACREAGE

IN the Spring prices for acreage generally get stiffer. We have a genuine bargain, near Royal Oak, 10 acres cleared land, six miles out, near B. C. Interurban. Land is first-class and lays well. Good for fruit or general farming. Price for a short time only, $4,800.

ROBERT GRUBB
Mahon Block (over 15c Store), 1112 Government Street.

NEAR Duncan, close to railway, twenty acres of choice land, of which fifteen acres are ready for crop. This is a good buy at $4,500. Boggs & Harman, Ltd., Pemberton Bldg., 620 Broughton Street.

GORDON HEAD WAY

PART of the celebrated Glendenning Farm, 3¼ miles from centre of Victoria. You will never again have an opportunity to acquire a small tract of close-in acreage at the figure quoted.

3 acres, $150 per acre
5 acres, $450 per acre
8 acres, $450 per acre

Remember, there is no better orchard, berry, poultry, grazing or poultry land to be had. That each tract is nearly all cleared and under cultivation, and few minutes' walk to Quadra or Shelbourne 'bus lines, ample water. Terms given.

R. B. PUNNETT & CO.
307-8 Pemberton Bldg Phone 2206

SPECIAL value in Saanich—80 acres of real soil, black and brown loam, sloping towards sea, with view over straits. About 8 acres are cultivated, the balance needs a little more work done on it before it can be plowed, but is now good open pasture. A quantity of small fruits have been planted. A new 5-room bungalow, interior finish to suit purchaser; new barns and chicken houses. To be sold complete, with three good cows, a number of fine poultry, in fact, all stock and equipment. Mark the price, $6,500 Exclusive agents.

H. AMPHLETT G. C. HOWELL
206-7 Union Bank Building
Phone 5900

LLOYD-YOUNG & RUSSELL
Pemberton Building 1012 Broad Street
Phone 4532

IMMEDIATE POSSESSION
6½ ACRES
8-ROOMED MODERN HOUSE

WITHIN 3½-mile circle, close to B. C. Electric Railway; one acre in garden, small fruits and young fruit trees, balance bush; excellent soil. House consists of 4 bedrooms with large cupboards, parlor, dining-room with open fireplace, kitchen with large pantry; also sewing-room; full basement; city water; telephone; close to stores and post office. Terms: $2,800 cash, balance on mortgage at 7 per cent; clear title. Price $7,000

WANTED

LISTINGS of small houses in good localities. State lowest price and terms. We have buyers if price and terms are right.

A BEAUTIFUL LOCATION
10 ACRES, ALL CLEARED AND CULTIVATED—ON MAIN ROAD

5-ROOMED bungalow, with electric light, phone, bath, hot and cold water, all newly decorated, large barn and orchard; one of the choicest locations on the Peninsula. Price $8,800, on terms.

5 ACRES, with 6-roomed bungalow with city water, barn, chicken house, etc. A good poultry proposition. Price $3,800, on terms.

4 ACRES, all cleared and cultivated, five-roomed bungalow with open fireplace, city water; full bearing fruit trees, lots of small fruits, logans, raspberries, currants, etc.; two greenhouses, chicken houses, dairy, barn, etc. Everything complete; a nice little producing property. Price, $7,500 cash.

FRANCO CANADIAN CO., LTD.
Sales office, corner View and Broad Streets, Victoria.

ACREAGE FOR SALE

320 ACRES A1 wheat land in Manitoba, only 1 mile from station, all cultivated; house; stable for 18 head. Page wire fencing, etc. $40 per acre, or will trade for good residence property in Victoria.

ESQUIMALT—Just outside city limits. We have a full acre, all planted to bearing orchard and small fruits; good 6-room modern house; $6,500.

DUNFORD'S LIMITED
1100 Douglas Street

EXCLUSIVE SALE

12 ACRES, all good land, 10 cleared and cultivated, 1 acre strawberries, 200 raspberries; 8-room house, new barn, modern poultry house, good water supply; on main road. Phone and electric light if wanted. Price $7,500. Apply:
H. C. POPE C. A. FROST
Patricia Bay, Sidney

320 ACRES in Saskatchewan, 200 cultivated, small buildings; will exchange for acreage near city. See Snelgrave, 301 Sayward Building, Phone 4140.

ACREAGE FOR SALE 42
(Continued)

P. R. BROWN
Real Estate, Financial, Fire and Automobile Insurance
Phone 1076 1112 Broad Street

21½ ACRES—If you desire a mixed farm, with first-class soil, and within reasonable distance of town, it will pay you to investigate this. There are 4 acres of light sandy loam, suitable for strawberries, 4 acres black loam with clay sub-soil, and 13½ acres of real black loam, suitable for grain, or even loganberries. There are planted 1,000 bearing strawberries, 4,000 runners, few apple trees, pears, plums and cherries. Very comfortable four-roomed bungalow with large veranda, two open fireplaces, full sized cement basement. Stable, new; and other outbuildings. Plentiful supply of water from spring. This farm can be purchased as a going concern if desired. Price $600 per acre.

63 ACRES—Situated near Cowichan Bay, and on the main highway. There are 45 acres cleared and under cultivation, balance in timber and pasture. Soil is all good. Water supply from overflowing spring. Good six-roomed dwelling. Large barn and other outbuildings. For price and terms please apply to this office.

6¼ ACRES—All cleared and under cultivation, with a gentle slope to the east, wonderful view of the Straits and mountains. Three-roomed house and large chicken house. All fenced and first-class land. Close to transportation, store and school. This is really a choice piece of land, and is not dear at the price; terms.
$3250

2½ ACRES—Gordon Head. This is a really good little farm in the way of a revenue producer. Situated on high ground, with a view of the water. There is about half an acre in logans, 200 gooseberry bushes, ¼ acre in strawberries. The balance of the land used for truck gardening. Four-roomed house; well with gasoline pump, stable, garage and chicken houses. Very easy terms can be arranged.

THREE-QUARTERS of an acre, situated on the outskirts of the city, with paved road nearly all the way. The grounds are nicely laid out in lawn, large and small mixed fruits. 6-room modern bungalow, containing living-room, panelled, beamed, open fireplace, sliding doors to dining-room, beamed and panelled. Dutch kitchen with usual built-in features. Three bedrooms with clothes closets in each. Bath and toilet separate. Basement with hot air furnace. This house is in very good condition, and modern in every way.
$5000

P. R. BROWN

$950—FIVE acres land with fine waterfrontage. A snap. Owner, P. O. Box, 174, Victoria.

6 6-10 ACRES, and 7-room house, almost new; 1 acre cleared and under cultivation; some young fruit trees and some berry bushes. Situated only 8½ miles from town and near B. C. Electric station. For further particulars apply, British-American Bond Corpn., Ltd., B. A. Bond Building, 723 Fort Street.

10 ACRES—Rich soil, near sea and railway, situated in fine agricultural district near Victoria, some slashing and improvements; fine stream of water; most suitable for small fruit and truck gardening. A splendid chance to get in on the ground floor. Price $500, on very easy terms.

20 ACRES—Adjoining above, same character of soil; a lot of work has been done on this land, including slashing and burning. There is no rock on this property, all good soil. Price $1,000, on very easy terms.

14 ACRES—Level land, all cleared and some under cultivation, on main road, adjoining school, post office and store; close in; district near sea. Snap, $1,400.

80 ACRES—Mostly river bottom, some fine timber; would make fine dairy farm. Price $1,380, terms.

H. AMPHLETT G. C. HOWELL
206-7 Union Bank Building

CROWN REALTY

SNAPS IN ACREAGE

4 ACRES, on Prospect Lake Road, $275. 4½ acres on Wilkinson, near Burnside, $1,100. 28 acres on Prospect Lake Road, $1,000. ½ acre, house and buildings, Carey Road, $2,300.

A CHICKEN RANCH IN A NICE PLACE

25 ACRES, at Shawnigan, part cleared; small house, sheds and chicken houses, close to school, stores, P. O. and 'phone and railway, on main road. A real bargain, $3,500.

20 ACRES, nice house, Cobble Hill, near rail, school, stores, etc., $3,800.

78 ACRES, part cleared and slashed, on main road; mile from station; $5,000.

100 ACRES, part cleared and cropped, close to station, on Island- Highway; $3,000.

We have everything you are looking for in Acreage, at snap prices. See our listings.

Owners of Farms and Acreage wishing to sell should list with us for a quick sale.

CROWN REALTY & INVESTMENT CO.
Imperial Bank Bldg., Yates and Government
W. H. Price, Notary Public, Mgr.

ACREAGE WANTED 43

WANTED—By ex-Manitoban, from 5 to 10 acres of land, cleared or partly cleared, with or without buildings, to be suitable for strawberries and small fruits. Box 4062 Colonist.

WANTED—For clients, at once, houses, with acreage, within few miles of Victoria. We are having many inquiries. British-American Bond Corpn., Ltd., 723 Fort Street. Phones 319 and 2121.

WANTED—A small place, 5 or 10 acres, with small orchard in bearing trees, with or without house on place. What have you? State price, location, and description, first letter. C. A. Norwood, P. O. Quesnel.

PROPERTY FOR SALE 44

A SNAP in Lots—10 beautiful building lots, level, sewered, electric light and water, near the cars, situated in well populated district, to close an estate will sell at $225 each, on terms to suit purchaser or purchasers. Crown Realty Co., Imperial Bank Bldg., Government and Yates.

MUST sell corner lot in Oak Bay, one-half assessed value; $250. Phone 2954.

THIS means a lot to you. What you save tate we offer one of ten lots in a good district. What you save on the lot will pay for extra cost labor or material. Buy whilst the buying is good; $225 each, on your own terms. Crown Realty Co., Imperial Bank Bldg., Government and Yates.

10 LOTS at 25c on the $. What you save on the price will cover extra cost of labor and material. On your own terms, at $225 each. Crown Realty Co., Imperial Bank Bldg., Government and Yates.

PROPERTY WANTED 45

WANTED—A lot, for cash; must be cheap. Box 4062 Colonist.

FARMS FOR SALE 47

HOMESEEKERS—Send for Virginia farm list, Dept. 284, Emporia, Virginia.

WANTED TO RENT—FARMS 48

WANTED to rent—Small farm near city, or house with some ground. Box 3813, Colonist.

MONEY TO LOAN 52

AGREEMENTS of sale, mortgages, etc., bought and sold. A. D. Ford, 207 Pemberton Building. Phone 1806.

WANTED TO BORROW 53

ADVERTISER wishes to transfer mortgage on an improved farm of 100 acres in the Comox district; amount of mortgage $2,025, at 8 per cent; very good security. Box 3859, Colonist.

WANTED to borrow $6,500. First-class security; attractive. Apply 208 Pemberton Bldg.

PERSONAL 56

I, THE undersigned, will not be responsible for any debts incurred by my wife, Mrs. Jane Elisabeth Chiverall. S. J. Chiverall.

TEACHERS WANTED 58

HIGH School teacher, male, wanted immediately, salary $1,450; sole charge. Applications considered evening 18th. Port Alberni School Board

AGENTS WANTED 59

MEN and women, not to canvass, but to travel and appoint local representatives, $1,092 and expenses guaranteed first year, with good chance to make $2,000 and expenses. State age and qualifications. Experience unnecessary. Winston Co., Dept. G., Toronto.

TIMBER BROKERS 60

LARGE and small tracts of timber, accessible to rail and water, for sale. Wise & Co., 105 Pemberton Bldg.

PRIVATE BILL NOTICE

NOTICE IS HEREBY GIVEN that application will be made to the Legislative Assembly of the Province of British Columbia at its next session by the Board of Governors for the Anglican Theological College of British Columbia for an act to amend the "Anglican Theological College of British Columbia Act, 1915":

(a) By making provision for the amalgamation and incorporation into the said College of Latimer Hall and St. Mark's Hall heretofore affiliated with the said College, and

(b) For the purposes aforesaid to make certain necessary and incidental amendments to the said act and in particular to Sections 6, 7, 9 and 11 and 10, and by striking out Section 14 thereof.

Dated at Vancouver, B.C., this 20th day of December, A.D. 1920.

J. H. MacGILL,
Solicitor for the Applicants.

We regret the publication of the statement appearing in "Bradstreet's" under date of October 21, 1920, as to the appointment of R. D. Dinning as Trustee of O'Connell's, Limited; as a matter of fact, this statement was in error as no Trustee was appointed.

THE BRADSTREET COMPANY.

NOTICE OF APPLICATION FOR PRIVATE BILL

NOTICE IS HEREBY GIVEN that an application will be made to the Legislative Assembly of the Province of British Columbia at its next session by the Corporation of the City of Victoria for an Act (to be known as the "Victoria City Act, 1921") providing for the following matters, and giving to the said Corporation and the Municipal Council thereof the following powers, namely:

1. Providing (retroactively) for withholding from tax sale in any year lands in respect of which all taxes, including instalments of capital sum due and payable to the city prior to the first day of the current year, shall be paid before the date of tax sale held in the current year.

2. Amending the "Victoria City Act, 1920" as follows:

(a) By increasing (retroactively) the powers granted to the Council by Section 22 to permit the issue of treasury certificates as collateral security to original debentures.

(b) By adding new Subsection (4) to Section 33 enabling the City to assess and tax all lands of the Corporation, which may be sold by Agreement for Sale or otherwise, from the date of such sale, and granting the Corporation, its Assessor and Collector, all rights and powers in relation to assessment and taxation of such lands as if owned or occupied other than by the Municipality, and making these provisions retroactive from January 1st, 1920.

3. Enabling the City by by-law to provide that lights mounted on motor vehicles need not be kept burning at night on cluster lighted streets of the City during the time such streets are kept continuously lighted.

4. Enabling the Council to make, alter and repeal by-laws as follows:

(a) For requiring registration of all bicycles used on City streets, the use of number-plates on same, the payment by owners of annual charges for registration and use of number-plates, notice of change of ownership and for imposing penalties for breach of by-law.

(b) For defining Cabarets and for prohibiting or regulating amusements and entertainments carried on therein.

5. Providing (retroactively) that instalments of local improvement taxes required to be paid by Special Assessment By-Laws shall be in arrears after the dates named in such by-laws for payment of instalments.

6. Providing for the election of Aldermen for two years' term of office, one-half of the number retiring annually.

7. Requiring the nomination of Aldermen, School Trustees and Police Commissioners to take place during the last week in December, and the polling during the first week in January, the dates to be fixed by resolution of the Council.

8. Providing for election returns to be made by the Returning Officer within six (6) days of polling, and for the first meeting of the new Council on the second day after such returns have been made.

9. Requiring the entry of a householder's name on the Municipal Voters' List without requiring the usual Statutory Declaration provided he has once made such Declaration and is otherwise qualified to vote.

10. Providing for the close of the Municipal Voters' List on the 31st day of October in each year.

11. Enabling the Council to make, alter or repeal by-laws for substituting securities in exchange for partially destroyed debentures held by the Equitable Life Assurance Society of the United States and by the London and Scottish Assurance Corporation, Limited.

12. Extending to the City the provisions of the "Greater Food Production Act" for the year 1921.

13. Providing retroactively for the cancellation of agreements for sale of lands reverting to the City by tax sale after ninety days default in payment of any instalment or interest and after registered notice thereof given to purchaser, and for revesting said lands in the City free of encumbrances.

14. Providing retroactively that the purchase price at which reverted tax sale lands are sold shall not be deemed to be the actual value thereof or to form the basis of value of other lands for purposes of assessment and taxation.

H. S. PRINGLE,
City Solicitor.

December 7th, 1920.

NAVIGABLE WATERS PROTECTION ACT

R. S. C., Chapter 115

The Corporation of the City of Victoria hereby gives notice that it has, under Section 7 of the said Act, deposited with the Minister of Public Works at Ottawa, and in the office of the Registrar-General of Titles for the Land Registry District of the County of Victoria at the City of Victoria, Province of British Columbia, an amended description of the site and the amended plans for a Railway and Traffic Bridge proposed to be constructed across a portion of Victoria Harbor from the foot of Johnson Street to the lands formerly known as the Songhees Indian Reserve.

And take notice that after the expiration of one month from the date of the first publication of this notice, the Corporation of the City of Victoria will, under Section 7 of the said Act, apply to the Minister of Public Works at his office in the City of Ottawa for approval of the said site and plans and for leave to construct the said bridge.

THE CORPORATION OF THE CITY OF VICTORIA.

By H. S. Pringle, City Solicitor.

Dated at Victoria, British Columbia, this Tenth day of December, 1920.

Pledger & Co.
The Home of Simmons' Beds
1600 Douglas St. Phone 1978
Opposite Fairfield Building

CLEARANCE SALE

One Ivory Bedroom Suite, $125 complete; one Fumed Oak Dining Room Suite, buffet, extension table, and six chairs, $125; six sets of Fumed Oak Chairs, genuine leather seats, regular $87, sale price $59. Special—Famous Ostermoor Mattresses, $25 each. Felt and Fibre Mattresses, $11. All Felt Mattresses, $12. Special—Simmons' Steel Bed, Spring and Felt Mattress, $29, complete. Great bargains in Brass Beds, Couches, Dressers, Chiffoniers and Overstuffed Chairs.

TENDERS

The assignee of the Morris Music Store hereby invite tenders for this stock, consisting of musical instruments of various kinds, Victrolas, Gramophones and Records, complete line of Sheet Music, Violins, Guitars, Banjos, etc.

A complete inventory of same may be seen at the assignee's office. The lowest or any tender not necessarily accepted.

A. E. MITCHELL,
Assignee.

403 Union Bank Bldg., City.

LAND REGISTRY ACT

SECTION 24

In the matter of the South Half (S. ½) of Lot One (1), of part of Lot "D," of Section Ten (10), North, Range Four (4) East, North Saanich District, Map 541.

Proof having been filed in my office of the loss of the Certificate of Title No. 5755-F to the above mentioned lands in the name of Helen Oliphant and bearing date the 3rd day of July, 1912, I hereby give notice of my intention at the expiration of one calendar month from the first publication hereof to issue to the said Helen Oliphant, a fres' Certificate of Title in lieu of such lost Certificate.

Any person having any information with reference to such lost Certificate of Title, is requested to communicate with the undersigned.

Dated at the Land Registry Office, Victoria, British Columbia, this 10th day of January, 1921.

FRANK J. STACPOOLE,
Registrar-General of Titles.

LAND REGISTRY ACT

Section 24

In the Matter of Lots 1, 2 and 3, of Subdivision of Lots 31 and 32, Part of Section LXXIII., Victoria City, Map 137.

Proof having been filed in my office of the loss of the Certificate of Title No. 9159-A to the above mentioned lands, in the name of Lawrence Goodacre, and bearing date the 25th day of September, 1889, I hereby give notice of my intention at the expiration of one calendar month from the first publication hereof, to issue to the said Lawrence Goodacre a fresh Certificate of Title in lieu of such lost Certificate.

Any person having any information with reference to such lost Certificate of Title is requested to communicate with the undersigned.

Dated at the Land Registry Office, Victoria, British Columbia, this 17th day of January, 1921.

FRANK J. STACPOOLE,
Registrar-General of Titles.

People's Furnishing Co.
1403 BROAD STREET PHONE 747

ALWAYS WATCH OUR SPECIALS

Mahogany Bedroom Suite complete for $65, Brass ¾-Bed complete with new felt mattress $37.50, two Fumed Oak Art Designed Full and ¾-Sizes, complete with new felt mattress, at bargain prices, $45 and $40; Light Oak New Chiffonier, bevelled mirror, price $32; Singers Hand Sewing Machine, with motor and foot resistance attachment, price $55; Singer Drop Head, nearly new, $45; White Rotary, price $48.50; New Raymond Drop Head, $45; other machines from $10 up. Pianos, Organs, Violins, Cellos, Guitars, Office Furniture, large quantities of Household, and Store Fixtures, etc.

Easy Terms Monthly Payments

MAYNARD & SONS
AUCTIONEERS

Instructed by the Owners, we will Sell at Salesrooms,
727-733 Pandora Avenue
on
Wednesday, 1:30 p.m.
Extra Well Kept

Household Furniture and Furnishings

Including in part:

Very fine Bell Organ and Stool, Upholstered Parlor Furniture, Fumed and Golden Oak Dining Room Furniture, several good Carpets, Couches, almost new Brass and Iron Beds, Springs and Felt Mattresses, several new Dressers and Chests of Drawers, Child's Iron Cots, Steel Ranges and Cook Stoves, Heaters and Parlor Stoves, Kitchen Tables, Kitchen Chairs, Cooking Utensils, Oil Stoves and Heaters, Jars, Tools, etc.

On view from Monday. Full particulars later.

MAYNARD & SONS,
Auctioneers. - Phone 837.

John Barthrolomew & Sons
SELECT FURNITURE STORES
726 and 1119 Fort Street

"One touch of nature, makes the whole world kin."—Shakespeare.

"Oh! how the Maid of the Mountains,
(Brighter than sunlit fountains)
Crumpet, and Santo, enraptured,
Their warm admiration captured—
When she gave them no smile, or greeting;
Crumpet seemed dizzy,
Meyor Santo went fizzy,
So out of the scrape, to make their escape,
The 'Meyor' proposed 'holding a meeting.'"

During the wet weather, business has not been too smiling generally, so we are calling a meeting of the public, to inspect our Large Stocks of General, Antique, Unusual and High Class Furniture at the above.

You can always make best choices and bargains from the Largest and Best Selection in the City, and as Springtime is near, young people starting up the "New and Happy Home, Sweet Home," should call at the above and furnish up in best style at reduced prices. Easy terms. Monthly payments.

Phones 2272 and 1011.

MESSRS.
FREEMAN & CO.
AUCTIONEERS
726 View Street
Sale On
Thursday, January 20
Commencing at 1:30 p.m.
Of
High-Class Furniture

Including Carpets, Diningroom and Bedroom Suites, Singer Treadle Sewing Machine, Toiletware, Electro Plate, Enamelware, Etc.

Fuller details Wednesday. Now on view.

Phone 1728

City Market Auction
Today, 2 P.M.

Fine Fresh Young Jersey, Quantity of Chickens, Incubator, Etc.

ARTHUR HEMINGWAY
Phone 2484 Auctioneer

Ingersoll Fire Chief Dies

INGERSOLL, Ont., Jan. 17.—Fire Chief R. A. Sutherland died at midnight Saturday from hemorrhage of the brain. He was stricken about one hour before while on his way home. He was in his 56th year and had resided here for 50 years.

TELEPHOTOGRAPHY AND MOUNT BAKER

Mr. F. Dundas Todd, After Twelve Years' Work, Succeeds in Getting Satisfactory Results at Ninety-Five Miles

In the Photographic Exhibition which was opened formally last night at the Provincial Library hall, there was to be seen a series of Mount Baker photographs made by Mr. F. Dundas Todd. These were taken on Sunday last from the top of Douglas Hill with a telephoto lens, and will appeal to visitors, whether they be professional or amateur photographers, as a very fine achievement in photographic work. In fact Mr. Todd, who is well known all through the Pacific Northwest owing to his camera work during the past thirty years, considers this the finest thing he has done.

"It is the culmination of twelve years and eight months' struggle to get this ninety-five-miles-distant mountain on the plate together with the exquisite foreground which is to be seen from Victoria" he stated to a Colonist reporter.

Mr. Todd began his efforts to photograph Mount Baker in April, 1908, a few days after his arrival in Victoria. He has exposed at least four hundred plates on it in the intervening years, but without getting the results for which he was striving.

The authorities in photography had insisted that telephotography by the seashore was impossible on account of the reflected light, he explained. His first problem he realized, therefore, was to eliminate this uncontrolled light; his next was to get plates that possessed the sensitiveness to record at one and the same time the delicate graduation in the white of the mountain and in the foreground foliage. Just when this problem was solved the war came on, and the preferred plates could not be had any more.

Then came another problem: to find ray filters that were perfectly adapted to the plates. Many experiments were made on color charts to find a combination that would give a perfect rendering of all the colors in the spectrum. This ideal condition was obtained two years ago, but the negatives were not satisfactory, as on account of the enormous distance of the blue color in the mountains its intensity was in photography a great deal stronger than it was in theory. So the next problem was to find a combination of ray filters that would suppress the blue rays sufficiently to give time for the blue-green rays from the foreground to impress themselves on the plate.

The blue-green color predominates very strongly in all the foliage along this Coast. It is the one color, unfortunately, to which it is difficult to make a plate sensitive. The required combination of filters was worked out quite successful about a month ago, but even after this there was a drawback: the want of a perfect day. Mr. Todd waited until January 9 for the desired conditions, perhaps with more patience than might have been anticipated in view of the fact that his past experience had given him wisdom, and he himself had actually fixed January 5 as the probable date. He went up to the observatory on Gonzales Heights feeling confident that at last he was to get the negative that he wished for. In all, eight exposures were made.

P. R. FIZZLE

To the Editor, Colonist:

Dear Sir,—In view of the very evident confusion that prevailed during the recent municipal election, and the complicated method of counting the votes, the writer wishes to suggest for the future that instead of regular ballots, the voter be given a Chinese lottery ticket to mark as he or she deems best. The main advantage of doing so would be, that if the voter gets a 10-shot, he will know the result in the matter of two or three hours, which is much more rapid than the long drawn mathematical process used in the last election.

The requirements of a good balloting system, in the opinion of the writer, are, first, that the ballot be easy to understand and mark; second, that the results are equally easy of tabulation. The system used in the last election has made a burlesque of what was intended as an expression of public opinion, and should be abandoned by referendum vote before next election. The writer, for one, has made up his mind that if the same system is in vogue at the next election, he will absolutely refrain from voting. The main reason for taking that position is that he believes in majority rule, and with that goes the opinion that the minority should acquiesce in the will of the majority. The proportional representation system upholds the right of minorities to representation, one of the most pernicous ideas that was ever given birth to by autocracy. It is perfectly true that the present Provincial Government was not elected by majority vote. But that is not due so much to the system of voting as to the number of candidates running. At all events, in the last Provincial election the ballots were not juggled around from one candidate to another. If the P.R. system were in vogue during a Provincial election, by the time the absentee votes were counted it would be well nigh two months before the results would be known, to say nothing of the hopeless confusion that would ensue.

The mix-up of the recent municipal election has been brought about largely by the local would-be Henry Georges, who are forever unloading their economic fallacies on the unsophisticated public. It is time the people were turning a deaf ear to such false economists, lest they be led into further confusion. The recent experience should be sufficient to convince the people that tampering with ballots is dangerous to the expression of public opinion, and for the reason given the experiment referred to should not be repeated. In the interest of those who have to pay $2 road tax in order to be able to vote, and the property owners in general who have to foot the bill, the system should be changed for one that will enable the electors to vote without confusion.

Yours for a ballot free and simple,
JOHN PICKENSHOVEL.

Highly Important Auction

By favor of instructions, Chas. Dawson, Auctioneer, will sell

The Magnificent and Rare Furnishings in the Estate of the Late R. Marpole, Esq.

Embracing beautiful Chippendale Sheraton, Hepplewhite, Georgian and Early Victorian Furniture; Fine Oriental and other rugs; "Homer Cedilian" Player Piano and 100 Records (a lovely instrument) and one of the finest Burroughs & Watts' full size Billiard Tables ever offered for sale.

Monday and Tuesday, 24th and 25th January
Commencing at 1:30 P.M. each day
At 780 Beatty Street, Vancouver, B.C.

(Independent Van & Storage Co., Building), Just North of Cambie St. Bridge.

On view Friday and Saturday, 21st and 22nd January, 1921, from 10 a.m. to 4 p. m. each day and morning of sales, 9 a. m.

CHAS. DAWSON
Auctioneer & Appraiser,
652-660 Seymour Street,
Vancouver, B.C. Phone Sey. 4595.

UNION BANK REPORT SHOWS GOOD YEAR

Annual Statement for the Past Twelve Months Reveals Fact That Institution Has Attained Strong Cash Position

Never since the Union Bank of Canada commenced business 56 years ago, has the bank been in such a strong liquid position as it is today. This is the outstanding feature of the annual report of the bank for the year ended November 30, 1920. The statement shows that the quick assets and cash holdings of the bank have increased to $82,203,563 and now equal 54.35 per cent of the total liabilities to the public as compared with 47.23 per cent a year ago. This is very satisfactory both to the public generally and to the officials of the bank for it demonstrates that the efforts of the bank to maintain a strong cash position during the present period of deflation have been successful.

Two new headings appear in the statement this year which were included in 1919 under "Current Loans in Canada." One of these, "Demand Loans in Canada secured by Grain," amounting to $10,732,755.47, shows plainly that the bank has been rendering valuable services in assisting the marketing of the grain crop. The other new heading is "Loans to Governments and Municipalities," and amounts to $7,648,176.39. These items when totalled with "Current Loans and Discounts in Canada," show $88,220,716.79, or 1.96 per cent increase over 1919.

Notwithstanding the many financial problems and difficulties which individuals, financial institutions in general, and banks in particular have had to contend with during the past year, the Union Bank reports a very satisfactory increase in savings deposits. These deposits totalled $85,610,464.00 on November 30, 1920, as compared with $84,376,709.00 on November 30, 1919, and $60,144,940 in 1916. The total deposits in Canada on November 30, 1920, amounted to $135,324,515.00. Call loans abroad have also been decreased materially and now total $3,119,133. Call loans in Canada increased from $3,439,410 in 1919 to $5,418,177 in 1920.

The Union Bank of Canada has always been successful in securing capable business men for its directorate, and a further instance of this policy has been provided during the past few months by the appointment of Messrs. G. M. Black and D. N. Finnie as directors, and W. R. Allan as vice-president of the bank. These three men are prominent Westerners, and are recognized as outstanding in their particular lines of endeavor. Their selection is a distinct acquisition to the bank and has been very favorably commented upon in banking circles. Mr. Allan is the senior member of the financial house of Allan, Killam & McKay, and a director of many other organizations.

The Union Bank is the only large chartered bank with head office in Western Canada, and it has always given particular attention to the needs of the West. In many instances its branches have been the first sign of civilization in what afterwards became a thriving settlement. The bank now has 393 branches located in all parts of the Dominion, and is well able to handle all classes of banking service. It also has well equipped offices in London, England, and New York.

Through its connection with the Park Union Foreign Banking Corporation—which is jointly owned and controlled by the Union Bank and the National Park Bank of New York, it has been able to render conspicuous service to Canadian trade by providing banking facilities in the Far East, offices having been opened in Yokohama, Tokio, Shanghai, Paris and New York.

CALL OFF EMBARGO ON STEEL PRODUCTS

SYDNEY, N.S., Jan. 17.—The embargo declared some weeks ago by the Brotherhood of Railway Employees against the shipment of steel products from the plants of the Dominion Steel and Iron Company of Cape Breton, has been called off.

It is understood this action followed a conference at Montreal between representatives of the Brotherhood and the Canadian National Railway.

STUDENT ACTIVITIES AT VICTORIA COLLEGE

Examinations Not Sole Interest in Life at Victoria College of Arts — System of Student Government in Operation

The examination results just published are indicative of only one side of the training that the students of the Victoria College are undergoing. They contain no suggestion of another phase of college work which many high educational authorities consider to be equal in importance to the purely academic. The general term "student activities" embraces the varied endeavors which constitute this second and not less valuable phase in the education of Victoria's future citizens.

As is the case in all modern institutions of higher learning, on this continent at least, there is a system of student government in vogue at the College. A Students' Council exercises supreme control over the whole complex of student activities. To this Council, also, the task has been delegated by a democratic faculty of correcting breaches of college discipline. The different societies and clubs, of course, have their own officers subordinate to the central executive.

Undoubtedly the students have evinced a keener interest in athletics than in any other of the diversions offered. Basketball in particular has enjoyed great popularity. Just now it is experiencing something in the nature of a "boom." Both the men's and the ladies' teams achieved notable victories over the redoubtable quintettes from the University of British Columbia. This has stimulated enthusiasm for the indoor pastime to a very high pitch indeed. The players of both teams have been inundated in a flood of praise and congratulation, and the prediction is being freely expressed that they will duplicate their successes next month in Vancouver when the proposed invasion of the University materializes.

Though the rugby fifteen suffered defeat by the score of nine to nothing in their match with the U.B.C. intermediate team, the Collegians are, nevertheless, quite jubilant over their performance. They maintain that it is a very creditable effort for a team chosen from thirty-three men to hold one chosen from some four or five hundred to a score of only three tries. The Varsity, it is claimed, were superior in weight by an average of ten pounds per man.

Amongst the pursuits of a literary nature, Dramatics is by far the most popular. The Dramatic Society early attracted a large membership, and the periodical discussions of drama and stage-craft have proved a fruitful source of pleasure and enlightenment. At present the amateur Thespians are engaged in rehearsing two one-act plays for an early presentation. "The Monkey's Paw," dramatized by Louis N. Parker from the novel of W. W. Jacobs; and "Rosalie" a farce comedy by Max Maurey.

"It Is to Laugh."

Guests of laughter issuing from Mme. Sanderson's room during the Thursday lunch hour always intimate to the passerby in the corridor that Le Cercle Francais is in session. Madame had wisely suggested at the beginning of the term that the Society's activities should be principally of a humorous character. This has always assured a large attendance and the benefits of the repeated practice in conversational French are clearly manifest.

It is a singular fact that the interest in debating should have been insufficient to warrant the forming of a society. This has been ascribed to the fact that debates would have had to be held in the evenings because the arrangement of the college timetable to suit the convenience of the High School, left no hour of the day open to all the students at once. Indeed, this circumstance has been a serious handicap to all features of the college life.

The social side of life has not been neglected at the college in the past term. The formal inauguration of the institution was celebrated by a dance in the High School gymnasium, which later became the scene of several similar functions. The students have also been widely entertained by members of the faculty at teas, dances and social evenings. On February the twenty-ninth the first of a series of annual balls will be inaugurated by the Alma Mater Society.

Two distinguished lecturers, Dr. Sedgewick, and Dean Coleman, of the University of British Columbia, were prevailed upon by the faculty to address the students, and in the very near future, Dr. Ashton, Professor of Modern Languages, and Mack Eastman, Professor of History of the same University, will deliver addresses on subjects yet to be announced.

Finest Thing Ever For Chronic Catarrh!

Gets Away From the Medicine Habit, Relieves by Novel Method

With the many remedies you have tried you surely know that no liquid medicine can relieve your throat or nose. Even a gargle only bathes the entrance of the throat—it can't really get inside, nor can it reach the inflamed bronchial tubes.

With Catarrhozone, it's so different from medicine-taking — you simply breathe its healing vapor, inhale its balsamic fumes, which carry relief to the minutest air cells in the lungs, nose, throat and bronchial tubes.

In this scientific way the soreness and inflammation is rapidly allayed, relaxed cords are toned up, the entire mucous membrane invigorated. Every trace of catarrh disappears, the disagreeable dropping of mucous in the throat, hawking, spitting, and stopped-up nostrils—all these sure signs of catarrh and bronchitis are permanently relieved by Catarrhozone. Large outfit lasts two months, costs $1.00; small size 50 cents, trial size 25 cents, at dealers everywhere. —Advt.

CONSIDER TYING UP FREIGHTERS

Mattawa and Methven May Be Withdrawn From Service by C.P.O.S.—Small Cargo Offerings in Orient

The depression of the shipping market has now reached such a stage as to cause the C.P.O.S. to contemplate the withdrawal of the freighters Mattawa and Methven from the trans-Pacific trade routes. Is is known that the head office at Vancouver has been considering this move in view of the small cargo offerings in the Orient for some time. In the event of being taken from the service the vessels would in all probability be tied up together, as the Atlantic situation does not greatly differ from that here.

The Methven and Mattawa were brought out from the Atlantic shortly after the end of the war to assist in handling the anticipated rush of business. They are cargo carriers only, of some 3,000 tons, and have been plying between Vancouver and Oriental ports since their arrival on this coast, the voyages extending as far as Singapore, close to four months being required for the trip. At the time of their transfer to the Pacific there was some talk of bringing out several other vessels for the passenger trade, among them the Scandinavian, as capacity loads were then being carried by the Empresses on every voyage. The plan was, it is believed, discarded in view of the expected early completion of the Empress of Canada.

The cargo situation in the Orient has been going from bad to worse. Charter quotations given on the open market are only nominal and the position of shipowners is becoming difficult. As a result there are a considerable number of vessels tied up. In Japan, early in the Fall, 117 ships were tied up and the number was expected to increase towards the end of the year.

On the Atlantic, although the British export trade continues to show a large increase over the pre-war period, scores of merchant ships are idle, as exports have increased in value only, and not in tonnage. The falling off in the amount of British steel exported to overseas markets, has itself struck a heavy blow to British shipping. Other important British industries show the same tendency.

The same thing is manifest all over the world in varying degrees. The condition may be temporary, but it undeniably exists in all countries of the world today.

His Cigar Doesn't Taste Right

And Yet It Is the Same He Was Smoking With So Much Relish After Dinner, Last Night, Out of the Very Same Box, Too.

Every smoker has experienced this peculiar condition, the result usually of imperfect digestion of food. And the blame is rarely put where it belongs.

Such men are usually high strung, hard workers mentally, living under high pressure and high draught, and it doesn't take a great deal to disorder the stomach or render the liver torpid.

They should make it a practice to use after meals Stuart's Dyspepsia Tablets, and thus avoid the sudden attacks of indigestion.

Brain workers will find Stuart's Dyspepsia Tablets a good investment. All druggists carry them in 50 cent boxes. (Advt.)

DOLLAR VESSELS ENGINE NOVELTY

Something new in marine engines is being introduced into the local motorboat world by Dudley H. P. Johnson, of Longbranch Avenue, who claims that the component parts of his engine are interchangeable with those of the standard Ford motorcar engine. Such parts as the timing gears, valves, pistons, connecting rods, bearings, valve springs, etc., are all identical with those of the Ford, so that parts can be interchanged and repairs made at a minimum cost. It is a small, compact little marine power plant for use by yacht tenders and fishing boats, and even as power for generating current for electric lights in logging camps and mills.

COAL STILL LEADING OVER OIL AS FUEL

Of the world's total tonnage of 100 tons and upwards recorded in the 1920-1 edition of Lloyd's Register, 76 per cent uses coal as fuel; 16.3 per cent is equipped to burn oil as fuel for boilers; 1.7 per cent uses oil in internal combustion engines, while 6 per cent has sail power only.

LOADING FOR ORIENT

The Stanley Dollar, one of the Dollar Line freighters, is on her way up the coast from San Francisco, and is due in at Vancouver on Wednesday. She is calling in at Sidney en route to discharge a shipment of asphalt. At Vancouver she will load for the Orient.

The Grace Dollar is also loading on the Mainland for the Orient, and will leave on Sunday next. A large shipment of dynamite is being taken out by the vessel.

TIDES AT VICTORIA

JANUARY, 1921

Date	Time	Ht.	Time	Ht.	Time	Ht.	Time	Ht.
1 ..	1:32	5.1	9:46	9.2	16:14	4.8	22:36	6.3
2 ..	2:24	6.0	9:37	9.2	17:13	4.0	.....	.....
3 ..	.....	.....	0:49	9.4	18:04	3.7	.....	.....
4 ..	.....	.....	10:23	9.5	18:46	3.1	.....	.....
5 ..	.....	.....	10:57	9.5	19:24	2.7	.....	.....
6 ..	3:12	3.6	4:30	2.5	11:31	9.5	19:54	2.3
7 ..	3:41	3.8	7:25	8.6	12:02	9.4	20:56	2.1
8 ..	4:09	3.8	8:14	4.5	12:34	9.3	21:02	2.1
9 ..	4:36	3.7	9:00	5.4	13:04	9.0	21:35	2.1
10 ..	7:03	3.6	9:47	6.3	13:35	8.7	22:09	2.3
11 ..	7:00	3.4	10:36	7.0	14:03	8.4	22:42	2.7
12 ..	6:42	3.5	11:50	7.6	14:36	7.9	23:17	3.2
13 ..	7:03	3.4	12:29	7.3	15:10	7.4	23:53	3.9
14 ..	7:30	3.3	14:30	6.7	16:00	6.9	.....	.....
15 ..	0:29	4.3	8:01	3.6	14:39	6.0	18:36	6.3
16 ..	0:13	5.2	1:33	3.5	15:23	5.2	21:07	6.6
17 ..	9:16	5.6	8:42	3.0	16:12	4.4	.....	.....
18 ..	.....	.....	9:07	2.6	17:03	3.6	.....	.....
19 ..	.....	.....	9:32	2.4	17:53	2.8	.....	.....
20 ..	.....	.....	.....	.....	10:24	9.5	18:43	2.0
21 ..	.....	.....	.....	.....	11:16	9.9	19:29	1.5
22 ..	5:12	6.5	7:06	4.1	12:11	10.0	20:14	1.1
23 ..	5:53	6.3	8:01	7.9	13:01	9.8	20:56	1.1
24 ..	6:36	6.1	8:58	7.4	13:50	9.2	21:37	1.5
25 ..	5:04	5.6	6:57	6.9	14:44	8.5	22:16	2.1
26 ..	5:36	5.7	10:58	6.4	15:46	8.3	23:00	2.9
27 ..	6:12	5.6	12:01	6.0	16:50	7.8	23:42	3.9
28 ..	6:49	5.9	13:06	5.6	16:21	6.9	.....	.....
29 ..	0:25	4.9	7:22	9.0	14:12	4.9	20:18	6.5
30 ..	1:06	5.0	7:59	9.1	15:17	4.1	.....	.....
31 ..	.....	.....	2:32	9.1	16:21	4.0	.....	.....

The Time used is Pacific Standard, for the 120th Meridian west. It is counted from 0 to 24 hours, from midnight to midnight. The figures for height serve to distinguish High Water from Low Water. Where blanks occur in the tables, the tide rises or falls continuously during two successive tidal periods without turning.

The height is in feet and tenths of feet, above the average level of lower Low Water.

Equimalt—To find the depth of water on the sill of the Drydock at any tide, add 19.0 feet to the height of High Water as above given.

SHIPS VERSUS SUBS IS VEXED PROBLEM

British Committee of Defence Has to Consider Much Evidence and Conflicting Views In Settling Question

Years ago the French, who had done more in the initial stages of submarine boat design, were faced with this problem, and for a time at least they were certainly disposed to place greater reliance on the submarine then on the battleship. It is no disparagement to our present relationship with our allies today to recall that their submarine programme was then, in the early years of the century, regarded as a menace to the British merchant service. Indeed, Commander Sir Trevor Dawson then foreshadowed what became a reality in 1917 by picturing the tremendous hazard of a fleet of submarines along the highways of commerce into and out of British ports. (Parenthetically it may be asked if we ought not to have been better prepared with weapons against submarines.) The French ultimately returned to adherence to surface ships, including capital ships, while maintaining the building of submarine craft.

It is true that prior to the war there were strong advocates amongst experienced British naval officers for the supercession of battleships and battle cruisers by submarines, and many predictions were made as to the impotence of these capital ships in the event of war with a great European naval power. None of these predictions was fulfilled. We were told that we would require to bottle up our great battle squadrons in harbor. It is even said now that such fleets while in Scapa Flow ought to have been sunk by the German submarines. No attempt war made to do this, although the advocates of the submarine admit that the conditions were admirably suited for such a great achievement.

Why was this prediction not fulfilled? The Committee of Defence will be expected to consider this. Far from the fighting fleets of Britain being confined to their harbors, Lord Jellicoe, in his flagship, led his fleet in the first sixteen months of the war alone on cruises seeking for the enemy fleet over a distance of 44,680 miles, and Lord Beatty in subsequent cruises covered equal distances, and yet not a single battleship was sunk by submarines. It is true that several of the older ships were so disposed of early in the war by the Germans, but this was largely due to their lack of speed, so that the question of design and construction of surface ships to combat torpedo attack from submarines becomes one of the problems to be tackled by the Committee of Defence in their investigation.—Engineering.

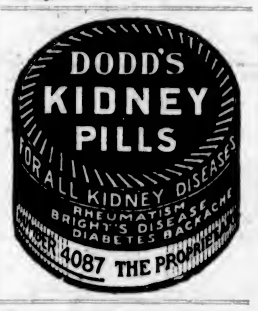

ALASKANS COME SOUTH FOR SOPHIA TRIAL

VANCOUVER, Jan. 17.—Witnesses from Alaska, who will give evidence in the Princess Sophia case at Seattle, came down on the steamer Princess Mary, arriving here early this morning from Skagway. Among the witnesses are H. Johnson, Canadian Pacific Railway agent at Skagway, and G. G. Miller, U.S. Customs agent at Skagway.

The Princess Mary reported an ordinary Winter passage up and down, with no outstanding features. There was quite a number of passengers and the usual amount of freight, largely frozen fish from Ketchikan, for the New England Fish Company.

WIRELESS REPORT

(By Government Wireless)

6 p.m.

Point Grey: Rain, northwest, fresh; 29:41, 35; moderate.

Cape Lazo: Snow, calm; 29:57, 30; smooth.

Estevan: Rain, southeast; 29:30, 42; moderate.

Triangle: Foggy, northeast, light; 29:44, 48; heavy swell. 2 p.m., Prince Albert abeam Ivory Island northbound.

Dead Tree: Bright, northeast, light; 29:72, 18; smooth.

Prince Rupert: Cloudy, calm; 29:40, 24; smooth.

HAVE NO FEARS FOR OIL SUPPLIES

General Agent for Government Freighters Negotiates for Oil in 'Frisco—Skirmisher Sails in March

VANCOUVER, Jan. 17.—That the oil situation in so far as the C.G.M.M., Limited, steamers on the Pacific is concerned is looking better, and that strong hopes are now entertained that an adequate supply will be obtained in the near future to keep the Pacific fleet operating with fuel oil, is the statement of B. O. Keeley, general agent on the Pacific Coast for the C.G.M.M., Limited. Mr. Keeley returned on Saturday from a week spent at San Francisco. In addition to negotiations in oil he was engaged in matters pertaining to freight for the Australian, Indian and Oriental ships of the Canadian Government fleet.

Mr. Keeley stated this morning that the steamer Canadian Inventor, 1,800 miles off the West Coast, and bound for Calcutta, had been instructed on Sunday to go to Moji to take coal and proceed thence to Singapore and Calcutta.

The steamer Canadian Exporter is due in port on Tuesday with some Australian cargo. Speaking of the Oriental service, Mr. Keeley announced the sailing in March of the steamer Canadian Skirmisher, now building at the Wallace shipyards in North Vancouver.

LIGHTHOUSE TENDER LAUNCHED YESTERDAY

Yacht Builders Send Second of Vessels for Marine Department into Water—One for Prince Rupert

The B. C. Yacht Builders, Ltd., launched the second of the lighthouse tenders constructed for the Department of Marine from their yard at Point Hope yesterday morning. The first to be finished was sent into the water two weeks ago. They are for use in the coast waters, one being destined for the sub-station at Prince Rupert, while the other will work out of Victoria. They were designed especially for the work they will carry out, and will replace the trawlers formerly in use. While much smaller than the latter vessels, they are expected to be of greater use.

SUNRISE AND SUNSET

Time of sunrise and sunset (Pacific standard time) at Victoria, B. C., for the month of January, 1921.

Day	Sunrise	Sunset	Day	Sunrise	Sunset
1	8:06	4:37	16	8:01	4:46
2	8:06	4:38	17	8:00	4:47
3	8:06	4:39	18	7:59	4:49
4	8:06	4:40	19	7:58	4:50
5	8:03	4:41	20	7:57	4:52
6	8:02	4:42	21	7:56	4:53
....	8:05	4:43	22	7:55	4:55
8	8:05	4:44	23	7:54	4:56
9	8:05	4:45	24	7:52	4:58
10	8:03	4:47	25	7:51	4:59
11	8:04	4:48	26	7:51	5:01
12	8:04	4:49	27	7:50	5:02
13	8:05	4:41	28	7:49	5:04
14	8:03	4:42	29	7:47	5:05
15	8:02	4:44	30	7:46	5:07
			31	7:45	5:09

The Meteorological Observatory, Gonzales Heights, Victoria, B. C.

AFRICA OUTBOUND

The Africa Maru, outbound to the Orient, is expected to arrive at the Outer Wharf late tomorrow afternoon from Seattle. The Africa has been loading at Puget Sound ports.

HE DARKENED HIS GRAY HAIR

Tells How He Did It

Mr. J. A. McCree, a well-known resident of California, who was called Daddy and Grandpa on account of his white hair, and who darkened it with a home-made mixture, recently made the following statement:

"Anyone can prepare a simple mixture at home that will darken gray hair, and make it soft and glossy. To a half-pint of water add 1 ounce of bay rum, a small box of Orlex Compound and ¼ ounce of glycerine.

"These ingredients can be bought at any drug store at very little cost. Apply to the hair twice a week until the desired shade is obtained. It does not color the scalp, is not sticky or greasy and does not rub off." (Advt.)

COUGHLANS DISPUTE WITH GOVERNMENT

Minister of Marine Threatens to Cancel Contracts for Ship—Delivery Called for Last Month

VANCOUVER, Jan. 17.—According to dispatches received from Ottawa, a dispute has arisen between the Department of Marine and the firm of John Coughlan & Sons, Ltd., regarding the two 8230 deadweight ton steamers now under construction at the False Creek yards.

Hon. C. C. Ballentyne, Minister of Marine, has given notice that the contracts may or will be cancelled on the grounds of non-delivery within specified time and because the engines of the ships were not purchased in Eastern Canada.

The dispute was as to whether the engines for the vessels should be purchased in Eastern Canada or not. It is stated here that the Canadian engines would cost $70,000 more than the British engines. The company took the position that it was not a term of the contract that the engines should be purchased in Eastern Canada, and that it was an unfair penalizing of the shipbuilding industry in British Columbia. The engines for the first four ships built by the Coughlan firm for the Government were purchased in England, and the company expected to purchase the engines for the last two boats there. It is also felt that if Canadian engines must be used the Government should pay the extra cost as an addition to the contract price of the vessels.

The Department has also raised the question of lateness of delivery. The vessels were contracted for in April, 1920, for delivery in December, a period of eight months. It is understood the company protested at the time on the shortness of the construction period allowed. Owing to non-arrival of steel it was impossible to start construction before the end of December, 1920, but work is now actively proceeding and much progress has been made. The Coughlan Company expects to make delivery about the end of March or in early April.

It is said that a great majority of government contracts for ships of the size now building at Coughlan's gave a construction period of twelve to eighteen months, and in many cases delivery was not made for two years.

An official of J. Coughlan & Sons, Ltd., stated this morning: "The matter is now under discussion with the authorities at Ottawa, and it is hoped a settlement will be effected without closing down the yards."

SHIPPING INFORMATION

SEATTLE, Jan. 17.—Arrived: Saginaw, San Pedro, via San Francisco. Sailed: Cordova, Southwestern Alaska.

SAN FRANCISCO, Jan. 17.—Arrived: Richmond, Seattle; Hawarden, Liverpool. Sailed, Calcutta Maru, Kobe.

TACOMA, Jan. 17.—Arrived: Norwood, Admiral Schley, San Francisco. Sailed: Africa Maru, Yokohama; Norwood, Bellingham; Admiral Schley, San Francisco, via Seattle.

PORTLAND, Ore., Jan. 17.—Arrived: Elbergen (Dutch), West Hartlepool; Eastern Ocean, San Francisco; Alaska, San Francisco; Coaxet, Aberdeen; El Segundo, Los Angeles.

EXPORTER ARRIVES FROM AUSTRALIA

The Canadian Exporter was expected to arrive during the night inbound from Australia. Her cargo is for discharge at Vancouver, but the Exporter is due to dock at Yarrows for repair before passing up the Gulf. Fire while outbound to the Antipodes occasioned the damage.

ADRIFT ON SEA SINCE OCTOBER

Winds and Waves Carry Russian Schooner Diana to Final Safety After Food Supplies Exhausted

GUAM, Jan. 17. — The Russian motor schooner Diana, after helplessly drifting more than three months, reached here yesterday, provisionless and in distress. The Diana left Vladivostok last June with provisions for a three months' cruise in the Behring Sea.

A storm encountered in October on the return voyage to Vladivostok stripped the craft of rudder and washed a sailor overboard. Since that time, without power and with scanty provisions which later gave out entirely, the craft drifted in the Pacific out of the steamship lanes, until finally the ocean currents and winds carried the craft into haven here.

GERMAN SUBMARINE

There is much to be said in favor of the submarine because of its success in torpedoing merchant ships in the narrow seas. Certainly the results during the period when there was unrestricted submarine attack between April and June of 1917, had a most disturbing effect upon the morale of the British people. In these three months 377 merchant ships of a gross tonnage of about 1,226,000 tons were sunk with a loss of life of nearly 3,000. This gave some credence to the view that the German submarine policy might ultimately succeed. But this promise was short lived. On the one hand, it may be that Germany could not maintain the submarine fleet at adequate strength. We know that Germany began the war with 24 submarines, the two largest being of 675 tons with six torpedoes, that she completed three before the end of 1914; that in 1915 sixty-two were delivered, in 1916 ninety-five, the size having increased to 860 tons, in 1917 one hundred and thirty, the largest being 1,500 tons, and in 1918, up to the armistice, eighty-one, the largest being 2,158 tons. Thus they brought into action from first to last 390 submarines. There were sunk by British warships and auxiliaries 207 German submarines, and it is interesting to note that the number of losses in each succeeding year was progressive: Thus for the first five months of the war in 1914 the losses were five, in 1915 twenty, in 1916 thirty, in 1917 seventy-two, and in 1918, up to the time of the armistice, eighty. The increase in the destruction of German submarines, beginning in 1917, was due to the splendid work done by the scientists in devising means to combat the unrestricted attack by the Germans on our merchant fleet.

It is not necessary here to enter at large upon the work thus done for the protection of merchant ships, in the construction of special types of attacking craft, in the discovery of hydrophones for the location of submarines and in the design of depth charges and other weapons for destroying them. The influence of such means and the possibility of improving and augmenting them are subject-matters for the consideration of the Committee of Defence. The effect of these instruments of destruction is found in the fact that the losses of British merchant ships due to submarine attack greatly diminished, the number per month in the Summer of 1918 being reduced to about 40 ships, as compared with 125 per month in the period of the most intense submarine attack. In part this was due no doubt to the effect on the morale of the crews of the German submarines, an effect which largely led to the revolution amongst the personnel of the German navy. This may not be a factor which should influence the decision of the Committee of Defence, but serious consideration must be given to the potentialities of counter-attack on submarines.—Engineering.

MILLIONS KILLED IN ACTION

Wonderful news! Millions and millions of germs killed in action and thousands and thousands of victims relieved of bronchitis, asthma, coughs, and colds. There is great rejoicing in the fact that science has at last invented the world's surest death trap for germs—Buckley's Bronchitis Mixture. With the first dose this remedy gets right down to business, and never ceases in its destructive work until every trace of the disease is completely removed and the victim restored to normal health. Letters from all parts of Canada praising this wonderful mixture are literally pouring into headquarters. Read this letter:—"Years of suffering from that terrible affliction, bronchial asthma, ordered by all medical men to close my business in Montreal and go south to a warmer climate, but I noticed your ad. in the "Montreal Standard" for the above mixture and I said I would give one more trial to health before I leave my native town, and thank the good maker I did. My bronchial tubes are clear, the hacking cough has disappeared, the wheezing cough has ceased as if by magic, and all discomforts have gone since taking your wonderful mixture."—Herbert Cerri, 417 McKay Street, Montreal. There is no reason whatever why you cannot be completely and speedily restored to health if you take this remedy. You are satisfied or the money is refunded, according to our guarantee. Don't delay. Buy a bottle now from your druggist 12

SOLD IN VICTORIA BY
F. W. FAWCETT
MERRYFIELD & DACK, LTD.
FOXWELL'S DRUG STORE

let's pack up and go to

California

"Winter's Summer Garden"

Sooner or later everyone goes to California where the bright warm sunshine greets you; where the delightful climate, the sweet scented flowers, and the lure of the seas welcomes you to this land of beauty and charm.

Four Daily Trains

"The Shasta" "California Express"
"Oregonian" "San Francisco Express"

Portland to San Francisco
and
New Through Sleeping Car Service
Seattle, Tacoma and Portland
to
San Francisco and Los Angeles
Provide comfortable accommodations and excellent service.

Your copy of our new booklet "California for the Tourist" will be mailed FREE on request

Inquire of Local Ticket Agent for particulars as to fares, routes, sleeping car reservations and train service, or write

Southern Pacific Lines

JOHN M. SCOTT
General Passenger Agt.
Portland, Oregon

C. M. ANDREWS, D. F. & P. A.
209 Hinckley Building
Seattle, Washington

Canadian Pacific Railway

B. C. Coast Service

VANCOUVER—At 2:15 p.m. Daily. 11:45 p.m. Daily except Saturday.
SEATTLE—At 4.30 p.m. Daily.
ALASKA ROUTE—From Vancouver January 8th, 23rd, at 9:00 p.m.
OCEAN FALLS-PRINCE RUPERT ROUTE—Calling at Powell River, Beaver Cove, Alert Bay, Hardy Bay, Swanson Bay; from Vancouver every Wednesday at 11:00 p.m.
POWEL RIVER-UNION BAY-COMOX ROUTE—From Vancouver every Thursday and Saturday at 11:45 p.m.
UNION BAY-COMOX ROUTE—From Vancouver every Wednesday at 3:30 a.m.
WEST COAST VANCOUVER ISLAND ROUTE—From Victoria 1st, 10th, 20th each month, at 11:00 p.m.
GULF ISLAND ROUTE—Every Monday Wednesday and Saturday. Nanaimo every Thursday. Connection made by B. C. E. train from Victoria at 8:00 a.m.

Full information from any C. P. R. Agent.

SHIPBUILDING PLANT FOR SALE—AS A GOING CONCERN

Apply

Harbour Marine Co., Ltd., Victoria, B. C.

Travel by Steamship
THE ADMIRAL LINE

CALIFORNIA SAILINGS
From Victoria, 5 p.m.
SS. GOVERNOR, Jan. 22
SS. PRESIDENT, Jan. 29
FROM SEATTLE
SS. Queen, Admiral Schley, Admiral Dewey, 12 Noon Tuesdays, Thursdays.

Pacific Steamship Co.
R. P. RITHET & CO., LTD., Agents
1117 Wharf St. Phone No. 4

C P O S

TO EUROPE

St. John—Liverpool

Jan. 22, Feb. 26, Apr. 2 .....Minnedosa
Jan. 24, Mar. 4 .....Victorian
Feb. 5, Mar. 16 .....Metagama
Feb. 11 .....Emp. Britain
Feb. 19, Mar. 22 .....Melita
Mar. 23, Apr. 23 .....Emp. France

St. John—Glasgow

Feb. 19, Apr. 1 .....Pretorian
Feb. 28, Apr. 14 .....Sicilian

St. John—Havre—London

Jan. 29 .....Corsican
Feb. 12, Mar. 26 .....Grampian
Apr. 19 .....Tunisian

St. John—Southampton—Antwerp

Feb. 13, Mar. 26 .....Scandinavian
Mar. 12, Apr. 19 .....Corsican

For particulars apply, J. J. FORSTER, General Agent, C.P.R. Station, Vancouver, B.C.

Australia

OCEANIC STEAMSHIP CO.

Fast U.S. Mail s. Sonoma, Ventura, 10,000 tons, Lloyds A1 register. Delightful service. Sydney short line—Samoa, Honolulu. Quickest passage. Lowest rates. Sonoma sails January 25; Ventura sails March 1.

R. E. Burnett, 17 Battery Pl., N.Y. Oceanic Bldg., 2 Pine St., San Francisco, Cal. Manager, 615 Second Avenue, Seattle, Wash.

Icebreaker and Crew Lost

TOKIO, Jan. 17.—Airplanes sent in search of the icebreaker Baikal, which was blown out of the harbor of Alexandrovsk during a storm, December 19, and which has since been imprisoned in a great ice floe off the coast, found the missing vessel, but communication with the icebreaker has been lost again. It is now feared that the crew was lost with the vessel.

Blockade of Fiume Raised

ROME, Jan. 17.—General Caviglia, commander of the Italian forces along the Adriatic, ordered the raising of the naval blockade of Fiume, beginning at 1 o'clock Sunday afternoon, and of the land blockade beginning at 9 o'clock Monday morning.

Mr. Churchill Named

LONDON, Jan. 17.—Winston Spencer Churchill, the War Minister, it is reliably although unofficially stated, has accepted the post of Secretary of State for the Colonies, in succession to Viscount Milner, who resigned the portfolio on January 7.

CORBIN LOCKS, DOOR CHECKS, ETC.

Equal to the Occasion in Usefulness and Art

Who Leaves the Door Open?

IT makes little difference whether you lock the door before or after the horse is stolen, unless the lock is unpickable and strong. A NIGHT LATCH should catch with a zip and hold its own.

A DOOR CHECK should use its power smoothly and not overdo it.

A SAFETY EXIT BOLT must be fool proof.

There are appropriate latches, knobs and trimmings for the KITCHEN DOOR as well as the PARLOR and ENTRANCE.

If the hardware is CORBIN it never shirks or balks.

Hickman Tye Hardware Company, Limited

Hardware, Wholesale and Retail

Store Phone 59 — 544-546 YATES STREET — Office Phone 2043

DAVID SPENCER, LTD.
Store Hours—9 a.m. to 6 p.m. Wednesday 9 a.m. to 1 p.m.

Our Complete Stock of Corsets at Reduced Prices for the Last Two Weeks of the January Sale

In conjunction with our January Whitewear Clearance we are offering all makes of corsets, comprized in our large stock, at prices much lower than the original. This offering includes such makes as the famous La Camille Bon-Ton, Royal Worcester, Goddess and D. & A. All well-known brands in which you may place full dependance. Buy your corsets now and save money as well as securing a make that will give you entire satisfaction

Special Values in Bon-Ton Corsets

Corsets With a Continent Wide Fame

Bon-Ton Corsets for the stout figure; made in heavy pink brocades. They are heavily boned and have long skirt and medium bust. Regular $12.75 values selling at $11.50.

Bon-Ton Full Figure Corsets, with medium high bust and cutaway front. Corsets made in heavy white coutil and "Wondabbon" filled. $11.00 values selling at $10.00.

Bon-Ton Full Figure Corsets, made with very low bust, in heavy white coutil. Special value at $6.00.

Bon-Ton Corsets in heavy pink coutil, with medium bust, long skirt and four hose supporters. Excellent value at $5.75.

Bon-Ton Corsets of strong pink coutil, modeled for the slender and girlish figure, low bust, with four elastic inserts, medium skirt and four hose supporters. Special at $6.00.

Bon-Ton Corsets in good grade pink coutil, modeled with low bust having an elastic inset, long skirt and six hose supporters, at $6.50.

Bon-Ton Model, made in pink coutil, a medium short model, with elastic top and four hose supporters. A special value at $5.75.

Bon-Ton Corsets, modeled for the average figure from pink brochea, with low bust, higher back and free hip. A $9.50 value for $8.00.

Bon-Ton Corsets for the average figure, modeled with low bust, elastic "H.G." gore and long skirt, made from pink brochea and daintily trimmed. A decidedly neat and desirable Corset at $12.50.

Bon-Ton Corsets, made from strong pink coutil, with low bust and attractively trimmed with lace and ribbons at the top. This Corset has short skirt, elastic lacing at bottom of front steel and four hose supports. Special at $5.75.

Bon-Ton Corsets, made in heavy pink coutil, with long skirt, low bust and high back, made for the average figure. Big value at $5.75.

Bon-Ton Corsets of heavy pink coutil, with girdle top, long skirt and six hose supporters. An excellent value at $8.00.

Bon-Ton Corsets, in pink brochea, with deep elastic top section, long skirt with elastic lace at the bottom of front steel and four hose supporters. Special, $7.75.

Bon-Ton Sports Corsets, made in pink coutil; a splendid model with elastic band at top, short skirt and four hose supporters. A bargain at $4.75.

Other models in sports for average and stout figures are excellent values at $6.50.

Many Excellent Models in Royal Worcester Corsets

PRICED LOW

Royal Worcester Adjustable Belt Corsets, modeled for the stout figure from strong white coutil; a specially attractive value at $7.00, $8.00 and $8.25.

"Royal Band" Worcester Corsets, made for stout figures, from heavy coutil, with reinforced band over abdomen, and with a medium bust. Special value at $7.00.

Royal Worcester Corsets for stout figures, made from best grade white coutil, with medium bust, graduate steel and elastic thigh control. Special at $8.00.

Royal Worcerter Corsets for stout figures, with high bust, lonk skirt, well boned, with graduate front steel and six hose supporters. Special at $6.00.

Royal Worcester Corsets for the average figure; made in strong white coutil, with low bust, long skirt and four hose supporters. A splendid Corset, reduced to $4.39.

Royal Corsets for the average figure, with low and medium bust, long skirt and four hose supporters at $4.25. Also an average figure model in white coutil at $3.50.

Goddess Corsets Reduced

Samples at Low Prices

—Front Lace Corsets of pink satin, with long skirt and low bust.
—Corsets in Pink Peco Cloth, with satin stripes, correct models, with low bust and medium skirt.
—Corsets in heavy Brochea, with low bust, long skirt and six hose supporters.
—Models in heavy Brochea, in sports styles, with elastic band top.
Values to $10.00, all to go at $6.95 a pair. —Corset Dept., 1st Floor

La Camille Corsets All Priced Low for Clearance

Front Lace La Camille Corsets, with Ventillo back and lox-it clasp; made in white or pink coutil, with long bust and long skirt. Reduced from $5.50 to $5.00.

La Camille Corsets, in white coutil, made with medium bust and long skirt. Worth $6.50, now reduced to $5.49.

La Camille Corsets in heavy white coutil, with long skirt, medium bust and four hose supporters. $8.00 values reduced to $6.69.

Short Figure Models in La Camille Corsets for the girlish, short figure; made from pink brocade cloth. The Corsets are lightly boned, have low bust, medium skirt and four hose supporters. Special at $5.00.

A La Camille Model, with low bust, medium skirt and four hose supporters. A Corset worth $9.25 at $8.00.

La Camille Front Lace Corsets with Ventillo back and front and lox-it clasp; made from an excellent quality pink brochea, very daintily trimmed. It has low bust, long skirt and six hose supporters. A splendid value at $10.00.

Pink Brochea La Camille Corsets, with long skirt and medium bust. This model has an elastic inset in skirt. A splendid value at $10.75.

La Camille Corsets in stout figure models, made in pink brochea, with low bust, medium long skirt and six hose supporters. $10.00 values on sale at $7.95.

La Camille Corsets in stout figure models, made from heavy white coutil, with high bust, long skirt; sizes to 36. Values to $12.25, on sale at $9.75.

La Camille Corsets for the average to stout figure, made with long skirt, low or medium bust and six hose supporters; developed from white or pink coutil, $9.50 values reduced to $8.00.

La Camille Corsets in heavy pink coutil, with elastic inset in skirt, low bust and six hose supporters. Special at $7.75.

La Camille Pink Brochea Corsets, modeled with very low bust, long skirt and six hose supporters; a daintily trimmed wodel for the average or stout figure. Worth $12.50, reduced to $11.50.

La Camille Corsets in heavy pink brochea, modeled for the stout figure. It is daintily trimmed and has low bust and long skirt; a $13.25 value at $11.00.

—Corset Dept., 1st Floor—Phone 1194

Women's White Cotton Drawers—Neat Styles at Bargain Prices

White Cotton Drawers, made with hemstitched frill, on sale at 50c.

Drawers of White Cotton, neatly trimmed with imitation Torchon lace, on sale at 75c.

White Cotton Drawers, in extra large sizes, and finished with hemstitched frill. Selling at 90c.

Women's Drawers in wide, circular styles, neatly trimmed with neat embroidery, on sale at $1.10.

Bloomers, designed from extra strong cotton, in white and pink shades, having elastic at the knee and waist. A bargain at $1.25.

Drawers made with a wide frill of embroidery; shown in all sizes, on sale at $1.25.

—These garments are all extraordinary values at the low prices quoted.

Women's Drawers of nainsook, having a frill of Swiss embroidery and finished with insertion and ribbon bows. A bargain at $1.65.

Drawers of fine nainsook, neatly tucked and trimmed with filet lace. On sale at $1.90.

Drawers of quality nainsook, finished with scalloped edges and hand-embroidered designs. Very excellent value at $2.15.

—Whitewear, 1st Floor

We Help Nature Do Her Best in Our Hair Dressing Department

—Here, in the most "up-to-date" hair dressing parlors in the West, are expert artists, whose experience enables them to give your hair, scalp or face safe, scientific and effective treatment. We do Marcel waving, permanent waving, shampooing, hair tinting, etc. Electric treatment for scalp or face, applied in the most scientific manner.

—A large assortment of Switches, Pin-Curls for your selection. Combings made up at reasonable rates. Every satisfaction guaranteed in all branches of the profession. Special attention given to children. Hours: 9 a.m. to 6 p.m.

—3rd Floor—Phone 7365

Children's Flannelette Rompers at 75c a Suit

Flannelette Rompers in black and white check, trimmed round neck and sleeves with turkey red and with a piping of red on the belt; buttoned at back and underneath; sizes to fit the ages of 1 to 2 years. On sale at 75c. —Children's Dept.

Big Values in Well Known Corsets

D & A Corsets, modeled for the medium figure, the growing girl or for house wear. Special at $1.49.

D & A Corsets in several models suitable for the average to stout figures; made in strong pink coutil, with medium and low bust and long skirt. Special at $2.50 and $3.50.

Goddess Front Lace Corsets, made in strong quality coutil, with low bust and long skirt. Special at $5.00 and $5.75.

Goddess Front Lace Corsets for the stout figure at $7.00 to $8.75.

La Diva Corsets in several models at $5.00, $5.75, $6.50, $6.75 and $10.00.

D & A Practical Front Lace Corsets, with elastic vest and abdominal support. Special at $8.50.

C/C La Grace Corsets, sports models, with elastic inset in bust and skirt. Special at $3.25.

C/C La Grace Corsets in low bust, long skirt; made in excellent grade white coutil. Special at $3.00.

Theo Elastic Girdles at $6.75, $7.25, $7.50 and $9. 25.

Maternity Corsets at $3.75, $4.50 and $5.95.

Misses' Waists, a splendid value at $2.25.

Corsets, 1st Floor—Phone 1194

A Big Half-Price Sale of Women's Dress Pumps and Slippers

Selling Today at a Pair **$5.00**

High-Grade Pumps and Colonials that formerly sold at $10.00 reduced to $5.00.
—Plain and Fancy Pumps and Buckled Colonials in glazed kid and patent.
—Kid Ribbon Tie Shoes and Oxfords in patent and kid; all with turn soles and French heels.
—About 200 pairs priced to assure a complete clearance.

—Women's Shoes, 1st Floor—Phone 6896

Groceteria Daily Bulletin

Early Morning Specials, 9-10 o'Clock

Soda Biscuits, 4-lb. boxes 80c.
Crisco, per tin 28c.
Nabob Coffee, per lb. 60c.
Empress Tea, per lb. 54c.

All Day Specials

Royal Crown Castille Soap, 5c cakes 7 for 25c.
Windsor Salt, 3½-lb. sacks, 14c.
Holbrook's Rice Flour, 21c package.
Lemon Peel, per lb. 46c.
Welch's Grapelade, Peachlade and Fruitlade, 4-lb. tin, $1.25 values 95c.
Brook's Baby Barley, per tin, 10c.
Snow White Hand Cleaner, similar to Snap, 20c tins 9c.
Bon Ami, per cake 12c.
Candles, large size, 6 for 25c.
Grapenuts, per package, 14c.
Blue Label Tomato Catsup, 48c bottle.
Cocoanut, per lb 25c.
Washing Soda, 2½ lbs. 10c.
Quaker Corn, per tin 18c.
Soap Flakes, made from Baby's Own Soap, similar to Lux, 29c lb.
Vanila or Lemon Extract, Government standard 2 oz. bottles, 25c value 19c.
Rennie's Canary Seed, 19c package.
Royal Crown Naptha Soap, 6c cake.
Goblin Soap, recommended for artists, accountants, painters, printers, automobilists, mechanics and engineers, 10c cakes 2 for 15c.
Rinso, 8c package.
Spencer's 18 oz. Milk Loaf, 10c.
Empress Mincemeat, quart sealers, 55c

Special Values in Bacon, Butter and Cheese

Sugar Cured Side Bacon, sliced, at 45c a lb.
Dry Salt Back Bacon at 30c a lb.
Mild Ontario Cheese, 35c a lb.
Spencer's Prime Special Butter at 58c; or 3 lbs. for $1.70.
Pure Lard, 25c a lb.

No. 1 Government Graded Alberta Butter

Special at

53c a Pound

A Superior Butter, Excellent in Taste, Texture and Color

DAVID SPENCER, LTD.
Canada Food Board Licence No. 10-8097